

MAP OF LAND FOR TIM KIGHTLINGER

CITY OF AVON, COUNTY OF
LORAIN, AND STATE OF OHIO
BEING PART OF ORIGINAL AVON
TOWNSHIP SECTION NOS. 10 AND 11

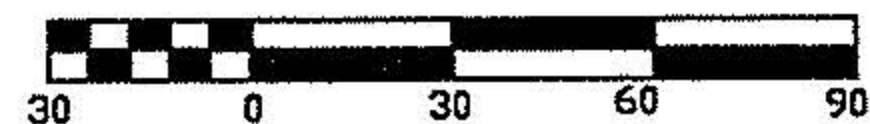

SCALE: 1" = 60'

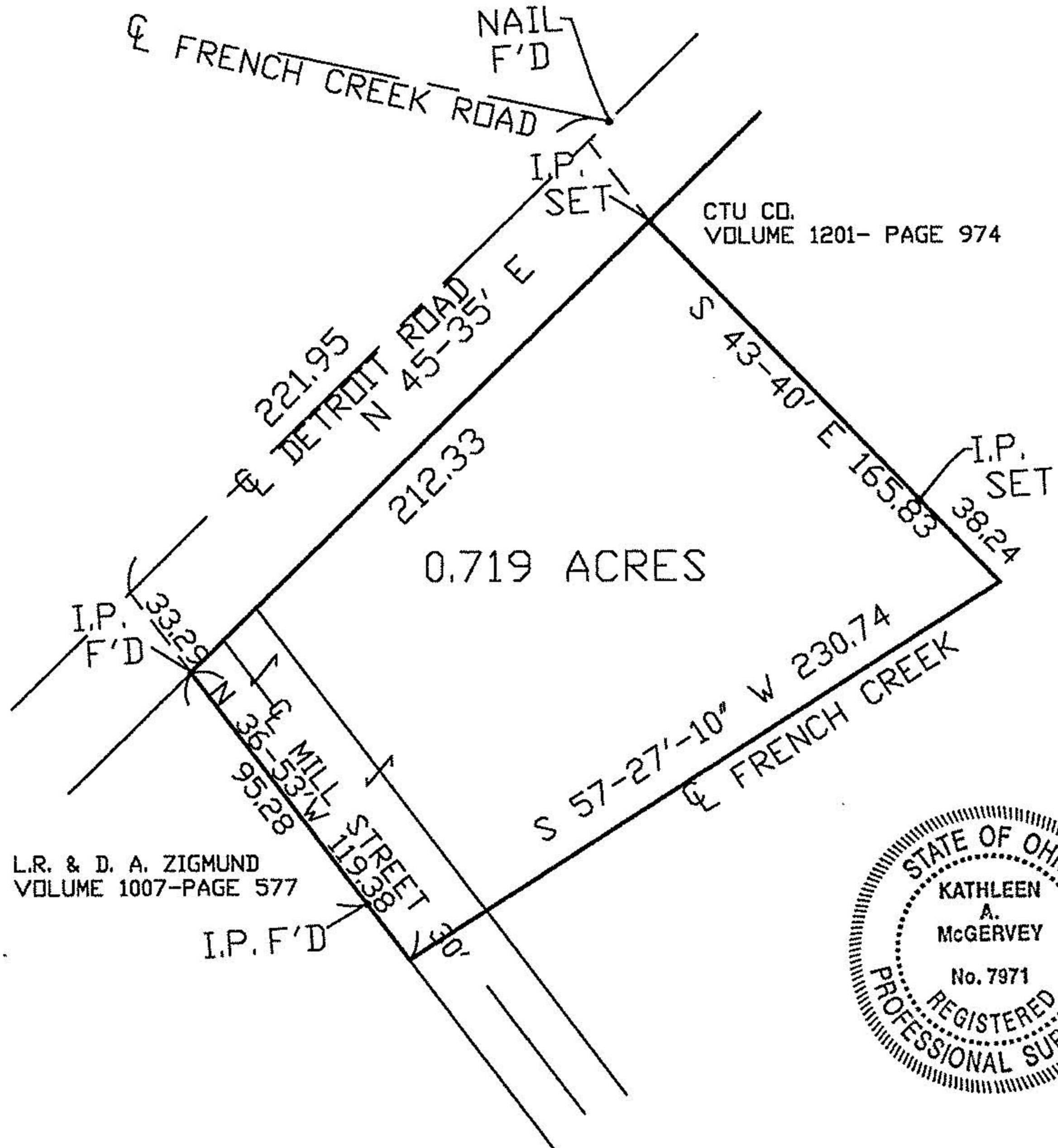

DISTANCES ARE IN FEET AND
DECIMALS. BEARINGS ARE FOR
ANGLE CALCULATIONS ONLY.

Kathleen A. McGervey
10/9/00

K. McGERVEY ENGINEERING &
SURVEYING, INC.
KATHLEEN A. McGERVEY,
REGISTERED SURVEYOR NO.
79712643 JOSEPH STREET
AVON, OHIO 44011
PHONE: 440-937-5353
440-871-4075
FAX: 440-937-9252

SEPTEMBER, 2000.

J000811