

PARENT PARCEL: 01-00-030-000-042

CHILD PARCEL: 01-00-030-000-043 THRU -046

STARTING POINT: INT CL JERUSALEM RD AND E LINE O.L. 30

NO. 01660

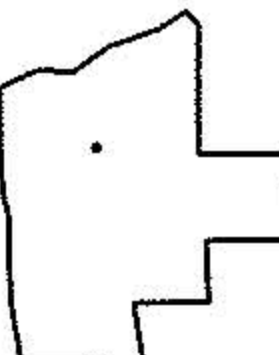
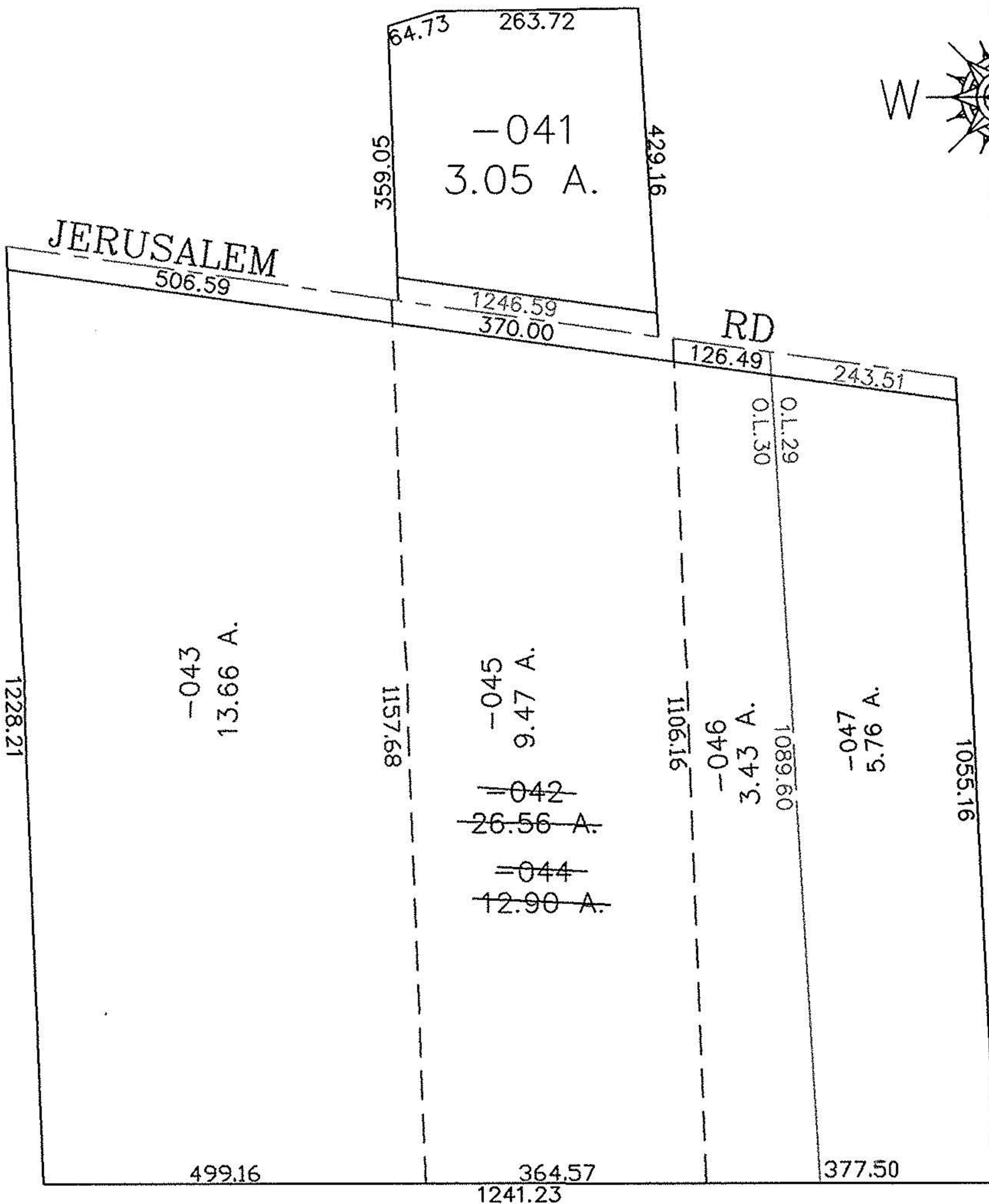
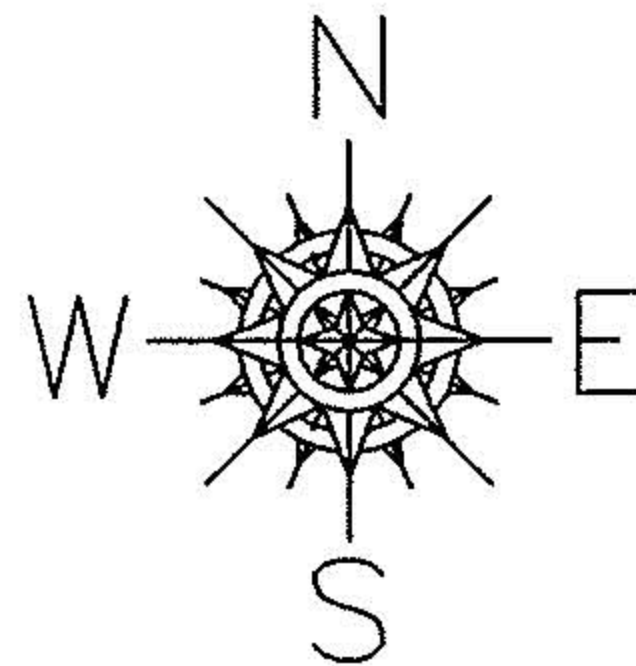

SPLITS/DEEDS PROCESSED

LORAIN COUNTY TAX MAP DEPARTMENT
226 MIDDLE AVE. ELYRIA, OHIO

SURVEYED BY: CHARLES P. WARYU

CLOSURE: 1:10.000

MAP PAGE(S): 01-00-030-B

APPROVED BY: JAH DATE: 5-19-04

SCALE: 1" = 200 PRIOR INSTRUMENT: 20030965897