

NORTH

SCALE
1"=100'



024 1383 A.
Stanley, Mary J.
Porter
V.553, P.393

PARCEL NO.1
13.6615 Ac.

PARCEL NO.2
9.4675 Ac.

PARCEL NO.3
9.1925 Ac.

-019 132 A.
Ronald A., Joan E.
Higgins
O.R.V. 1282, P.100

-037 2697 A.
Marian Gringle,
Melvin Pippert,
Lois McQueen

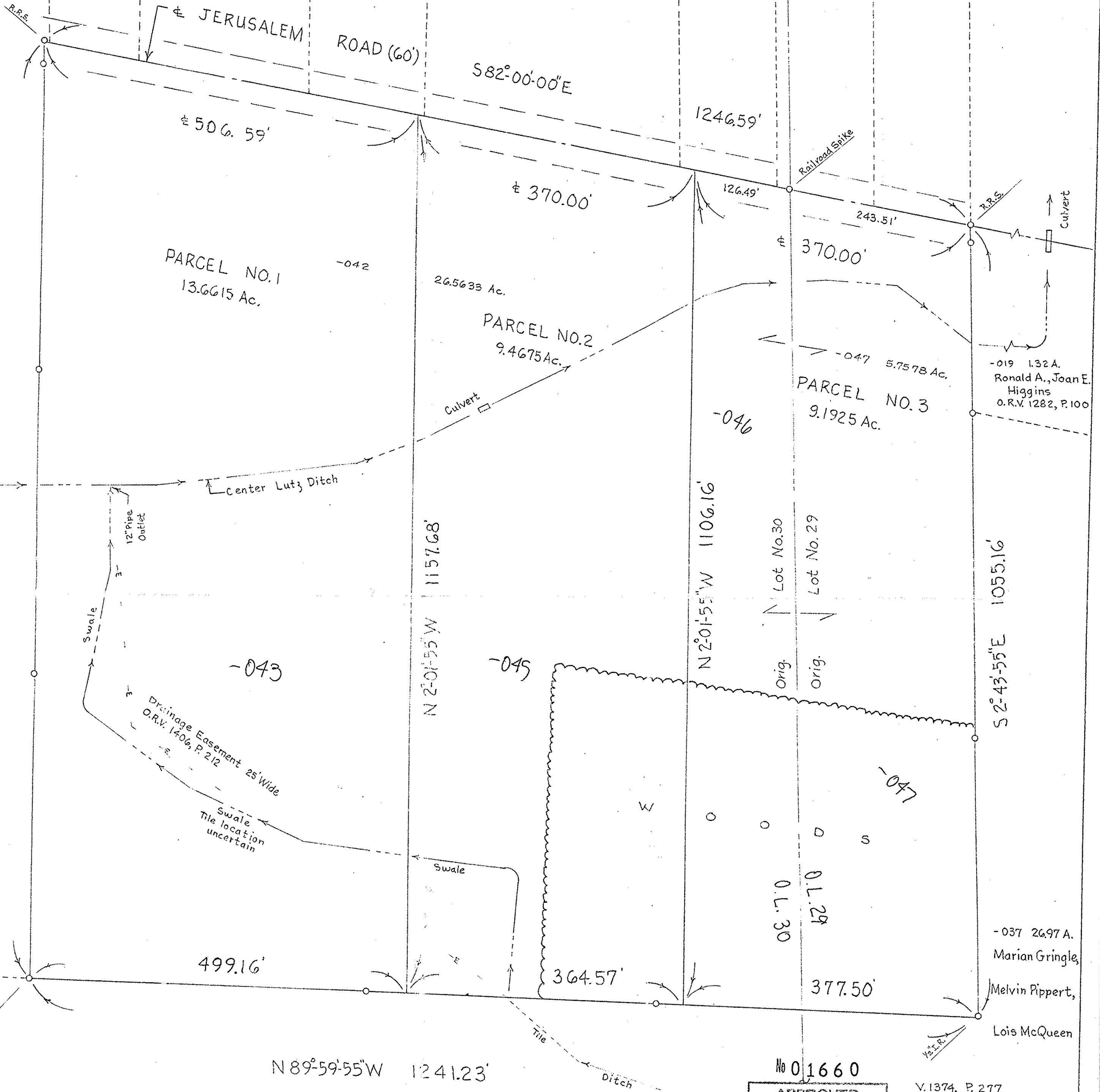

No 01660
APPROVED
LORAIN CO.
MAP DEPT
DATE 5-19-04
PAGE 1-00-030-B
BY JHATfield
04-01660

Permanent Parcel No. 01-00-029-000-041
01-00-030-000-042

MAP OF LANDS
PROPOSED THREE(3) PARCELS

Part of Original Brownhelm Township Lot No.29
and 30, City of Vermilion, Lorain County, Ohio.
For Christ Winterstein and Gene Fee April 2004

Charles P. Waryu April 1, 2004
Charles P. Waryu, Registered Surveyor
No. 5029

