

HAPONEK & ASSOCIATES, INC. Engineers & Surveyors
 5444 Stoney Ridge Road North Ridgeville, Ohio 44039 (440) 327-4776

PREPARED FOR
GILFETHER & ASSOC
 N. RIDGEVILLE, OH

DATE: JULY 2003
 SCALE: 1" = 40'

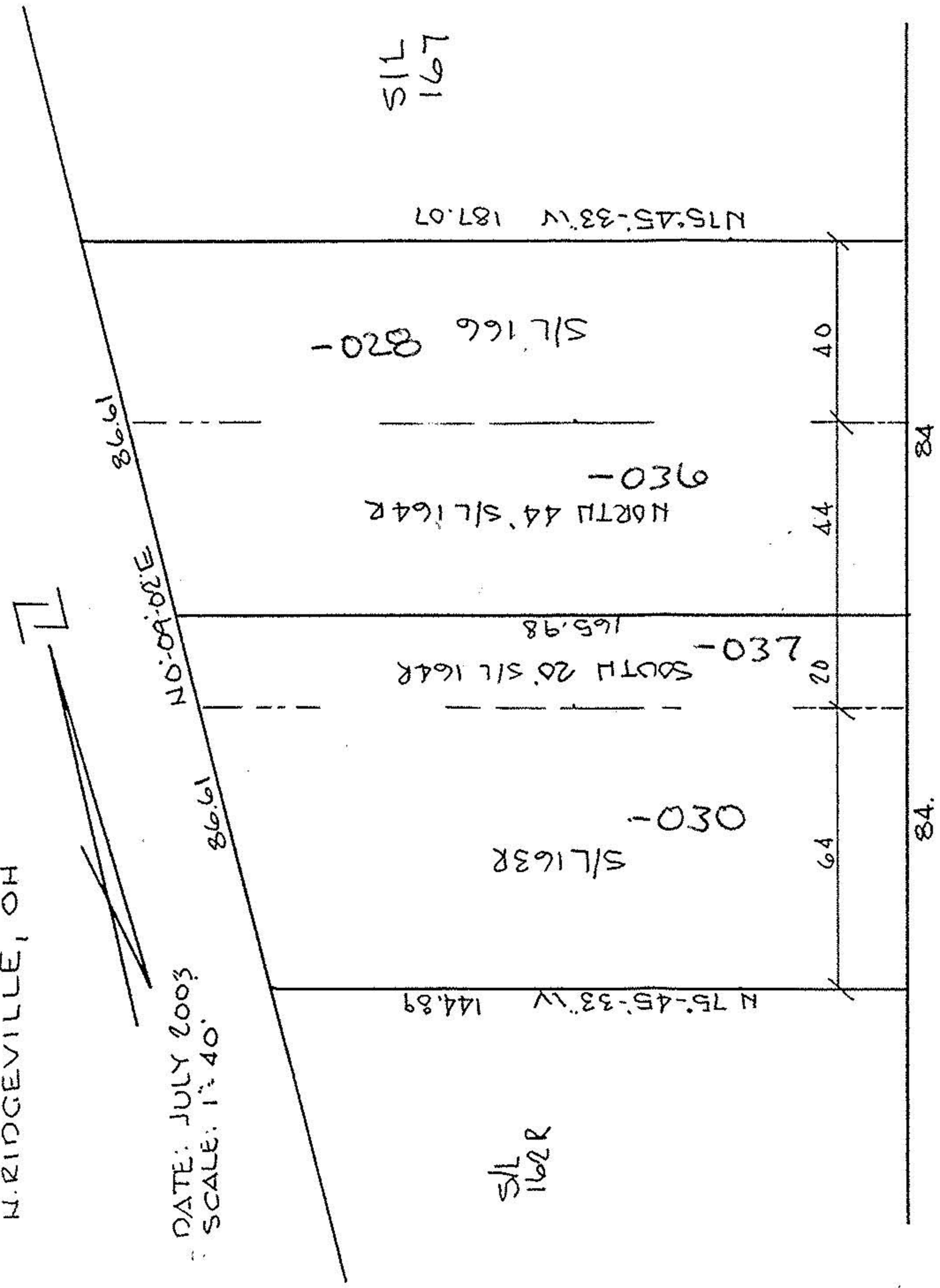

S/L
167

S/L 166
-020-

NORTH 44' S/L 164R
-036-

SOUTH 20' S/L 164R
-030-

S/L 163R
-030-

N 75° 45' 33\"/>

S/L
162R

No 01543

N 14° 14' 27\"/>

APPROVED
LORAIN CO.
MAP DEPT.
DATE 12-8-03
PAGE 300-036-A
BY P. HAINES
VOID AFTER 07-01543

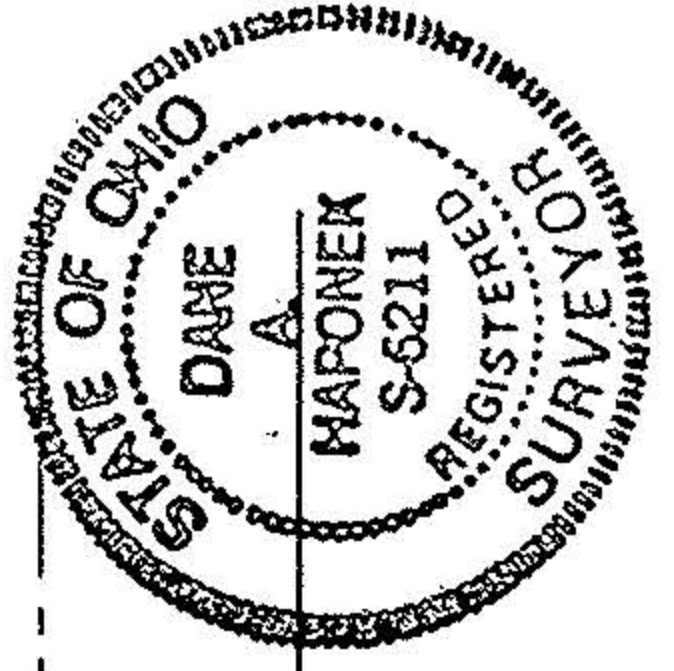

PARKVIEW DR 50'

SURVEY
OF PAR OF

S/L 163R, 164R AND 166 IN THE REPLAT
 OF SHORE, SUBDIVISION: BUCKEYE COUNTRY
 CLUB PLAT VOL 22 PAGES 69A THRU 69D
 SHEFFIELD TWP. LOT NO. 36

CITY OF SHEFFIELD LAKE COUNTY OF LORAIN
 STATE OF OHIO