

03-00-043-105

17576

3-00-043

ROEDER-SCHMIDT and ASSOCIATES



REGISTERED PROFESSIONAL ENGINEERS — SURVEYORS — CONSULTANTS IN LAND PLANNING
EYRIA - NORWALK - MEDINA OHIO

Sublot(s) 97 & 99

Subd'n COLONIAL GARDE
P.V. 14 PP. 16

Township SHEFFIELD Tract _____
Orig. Lot(s) 43 Sec. _____
County of LORAIN State of Ohio
Corporation CITY OF SHEFFIELD LAKE

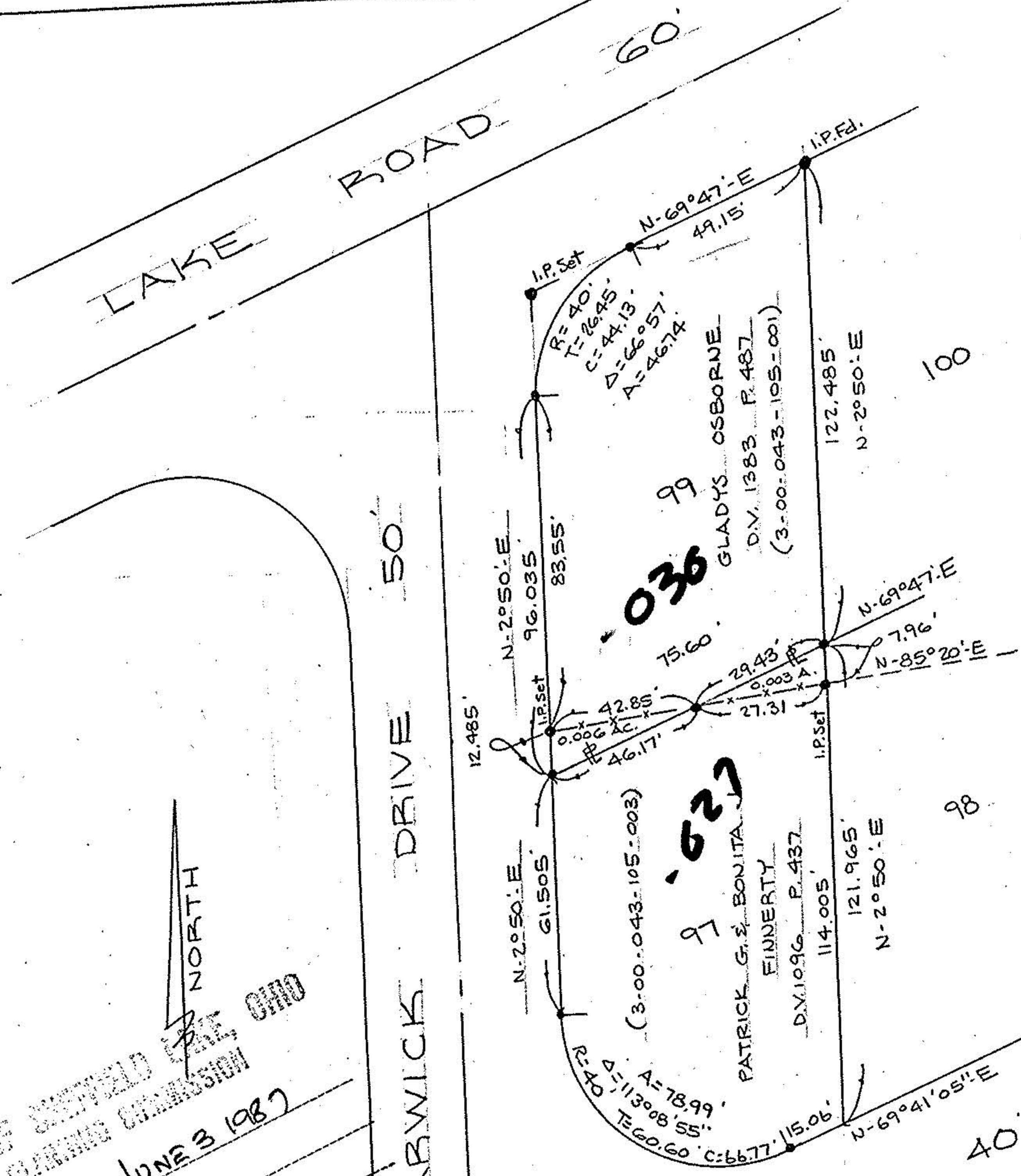

CITY OF SHEFFIELD LAKE, OHIO
PLANNING COMMISSION

Plans Reviewed JUNE 3 1987

Approved _____
Disapproved _____
James Rank
CHAIRMAN

TENNYSON

#17576
APPROVED
LORAIN CO.
PLANNING DEPT.
DATE 8-5-87
PAGE 3-00-043
BY C. FRANKS
VOID AFTER 17576

Prepared for: GLADYS OSBORNE
3830 LAKE RD. SHEFFIELD LAKE, OHIO

Scale: 1" = 40' Date: 3-25-87 Dr. by: D.E. Job No: 87-36