

SURVEY FOR DENNIS & DONNA LIVCHAK
 SUBLOT 50, 51, 52, 53, 54, BLOCK C, CORAL BEACH SUB.
 PLAT VOL. 11, P. 17 & 18, SHEFFIELD LAKE, LORAIN COUNTY, OHIO

SCALE: 1" = 40' JUNE 30, 2003

P.A. ROSEBECK & ASSOCIATES - REGISTERED SURVEYOR
 705 WILLOW CREEK DR., AMHERST, OH 44001 PH: 440-988-4657

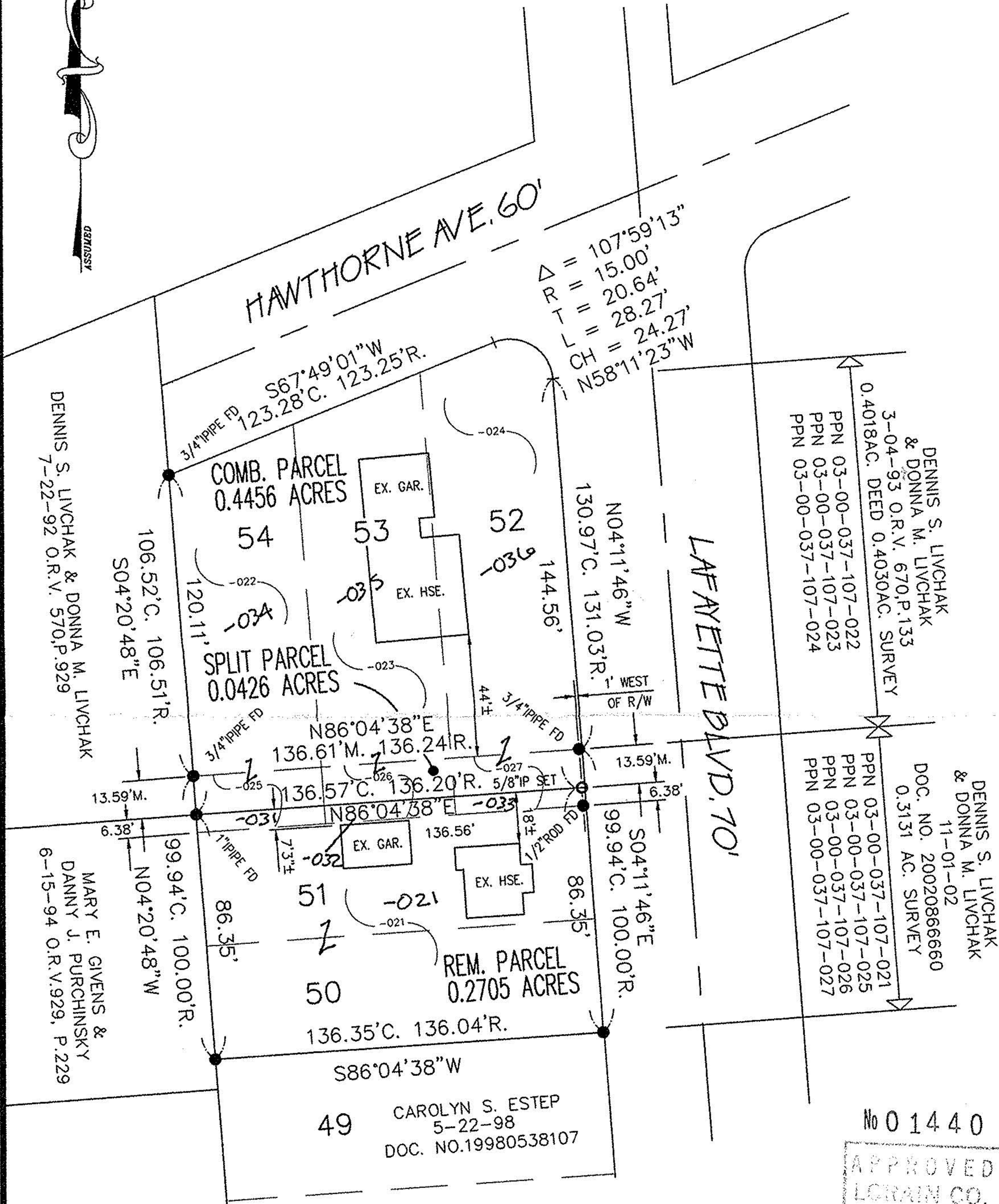

DENNIS S. LIVCHAK
 & DONNA M. LIVCHAK
 3-04-93 O.R.V. 670.P.133
 0.4018AC. DEED 0.4030AC. SURVEY
 PPN 03-00-037-107-022
 PPN 03-00-037-107-023
 PPN 03-00-037-107-024

DENNIS S. LIVCHAK
 & DONNA M. LIVCHAK
 11-01-02
 DOC. NO. 20020866660
 0.3131 AC. SURVEY
 PPN 03-00-037-107-021
 PPN 03-00-037-107-025
 PPN 03-00-037-107-026
 PPN 03-00-037-107-027

DENNIS S. LIVCHAK & DONNA M. LIVCHAK
 7-22-92 O.R.V. 570.P.929

MARY E. GIVENS &
 DANNY J. PURCHINSKY
 6-15-94 O.R.V.929, P.229

49 CAROLYN S. ESTEP
 5-22-98
 DOC. NO.19980538107

CERTIFICATION

I CERTIFY THAT INFORMATION SHOWN HEREON IS THE RESULT OF A SURVEY PERFORMED BY ME IN JUNE, 2003, IN ACCORDANCE WITH CHAPTER 4733-37 OAC. BASIS OF BEARINGS IS RELATED TO AN ASSUMED MERIDIAN AND ARE FOR THE PURPOSES OF DESCRIBING ANGLES ONLY.

Phil A. Rosebeck

PHIL A. ROSEBECK
 REGISTERED SURVEYOR 6696



No 01440

APPROVED
LORAIN CO. MAP DEPT.
DATE 8-26-03
PAGE 3-00-037-A
BY R. MAINES
FILED 03-01440

GRAPHIC SCALE



(IN FEET)
 1 inch = 40 ft.