

LIBERTY AVENUE U.S. RTE. 6

N81°30'40"E 607.65 MEAS

RIGHT-OF-WAY LINE N80°56'18"E, 500.02'
 RIGHT-OF-WAY LINE, N81°30'40"E, 533.37'
 RIGHT-OF-WAY LINE, N81°30'40"E, 55.73'

PK NAIL

IRON PIN SET

01-00-005-104-066
 01-00-005-104-067
 01-00-005-C

IRON PIN FD.
 ON LINE, 9.00 FT.
 INTO R.-O.-W.

(800 FT. TO ORIGINAL & BY DEED)
 PROPERTY LINE N1°00'E, 750.69'

-066-

12.931 ACRES
 EXCLUDING
 RIGHT-OF-WAY

-067-

PROPERTY LINE N0°22'50"E, 923.66'
 (768.83 FT. TO ORIGINAL & BY DEED)

LEROY D. & NORMA LEE

IRON PIN FD.

S47°48'E, 255.34'

IRON PIN SET

S86°56'E, 207.32'

IRON PIN FD.

N63°50'E, 236.75'
 OBSERVED & MEASURED

GALV. IRON PIN FD.
 4 1/2" SOUTH & 4 3/4" WEST
 OF TRUE CORNER

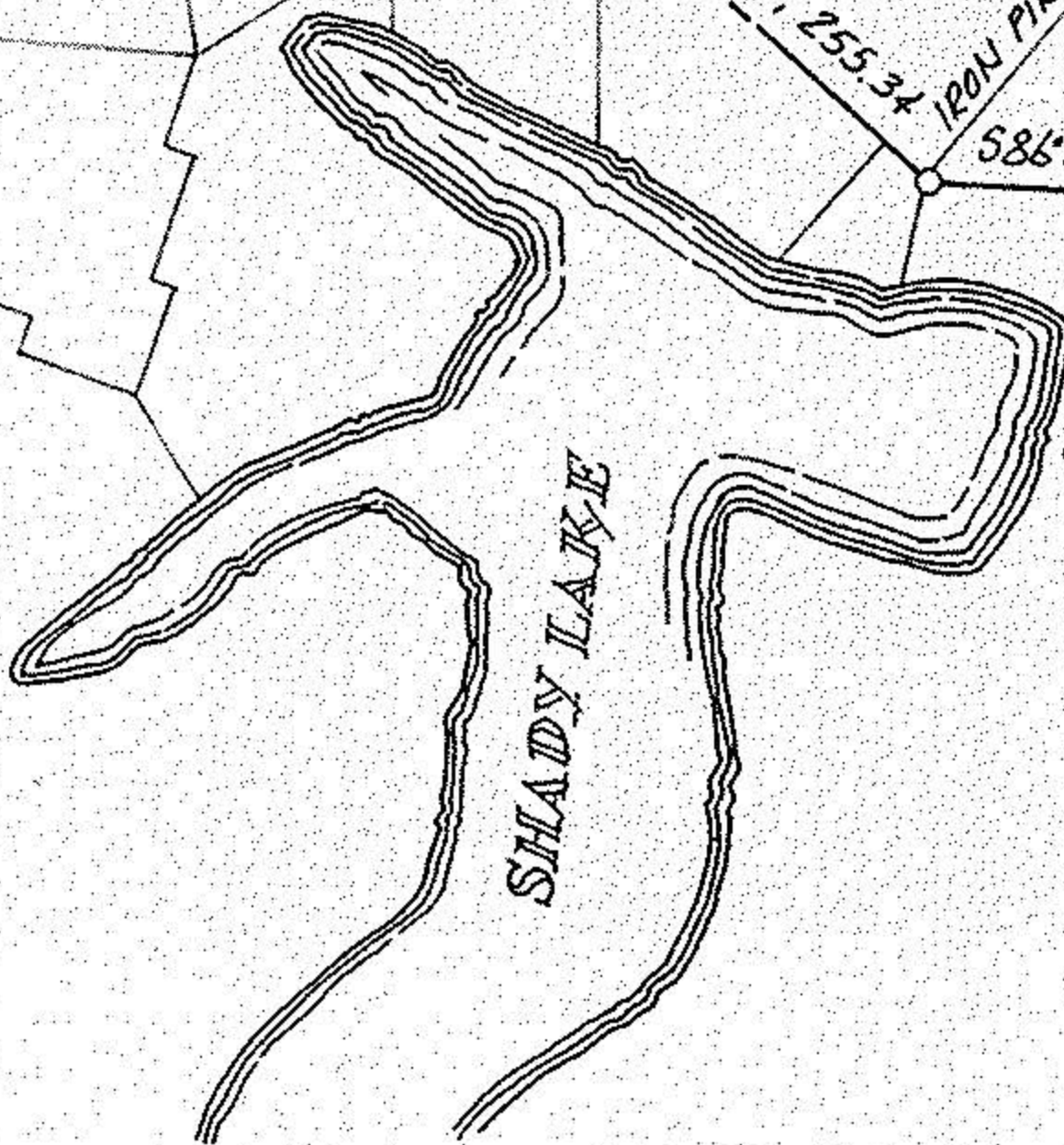

SHADY LAKE

LAKE HAVEN



Scale 1" = 200

Acres 12.931

PERIMETER SURVEY

SUBLOT _____ of _____

Plat Vol _____ Page _____

Part of O.L. 5 Section _____

Tract BROWHELM TWP _____

City of VERMILION

LORAIN Co., Ohio

Michael G. Hura & Associates

4560 Liberty Ave. Vermilion, Ohio

drawn MGH

date 7-08-80

scale 1" = 200'

field book

PERMANENT
 PARCEL NUMBER
 1-00-005-000-005