

NOTE BEARINGS USED IN THIS SURVEY ARE BASED ON THOSE USED IN THE ORIGINAL DEEDS OF CONVEYANCE (VOL. 1019, PG. 522, VOL. 1175, PG. 396, & VOL. 1185, PG. 17) AND DO NOT CORRESPOND WITH OUR SURVEY OF PROPERTY ADJACENT AND TO THE EAST REVOLVE BEARINGS SHOWN HEREON CLOCKWISE 0°03'30" TO ATTAIN "LEEWARD COVE" DATUM.

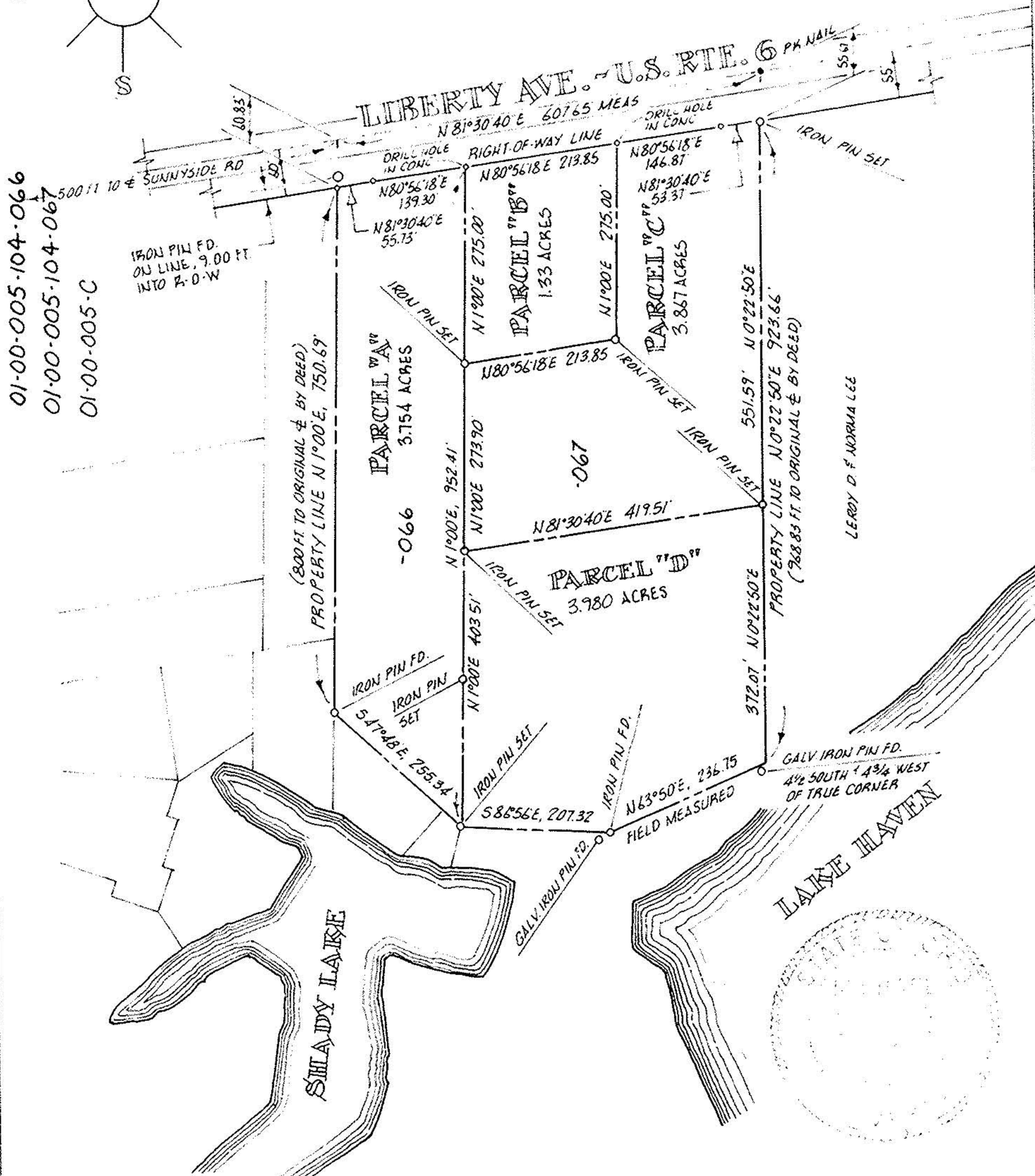
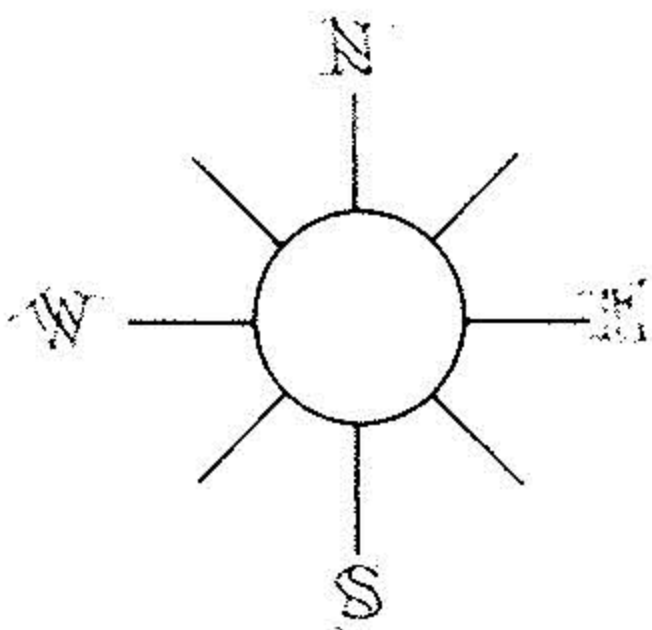

01-00-005-104-066
 01-00-005-104-067
 01-00-005-C

IRON PIN FD. ON LINE, 9.00 FT INTO R.-O.-W

(800 FT TO ORIGINAL & BY DEED) PROPERTY LINE N1°00'E, 750.69'

LEROY D. F. NORMA LEE

LAKE HAVEN

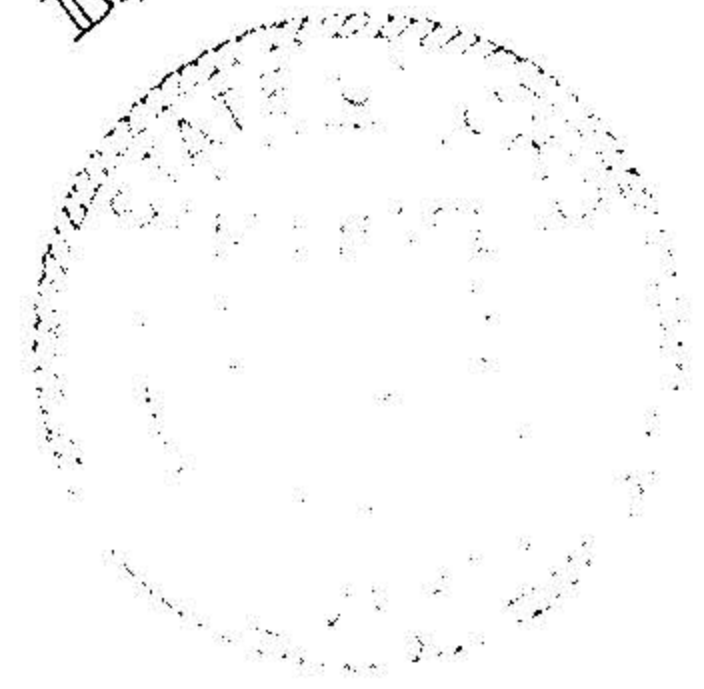

PERIMETER SURVEY

Scale 1" : 200'
 Acreage 12.931

SUBLOT _____ of _____
 Plat Vol _____ Page _____
 Part of O.L. 5 Section _____
 Tract BROWNHelm TWP _____
 City of VERMILION
LOBAIN Co., Ohio

Michael G. Hura & Associates
 4560 Liberty Ave. Vermilion, Ohio
 drawn MGH
 date 10-07-80
 scale 1":300'
 field book _____

PERMANENT
 PARCEL NUMBER