

01-00-069-000-009
 01-00-076-000-002
 01-00-077-000-003
 01-00-077-000-004

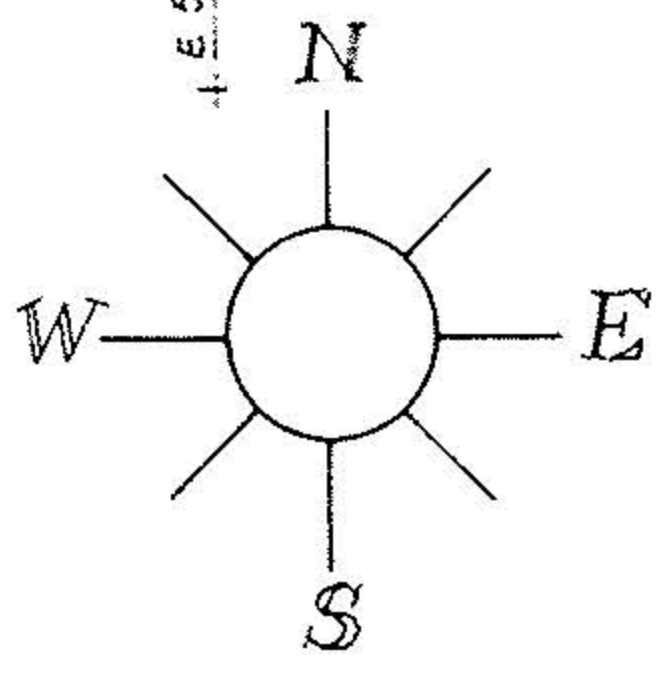

K / J / I

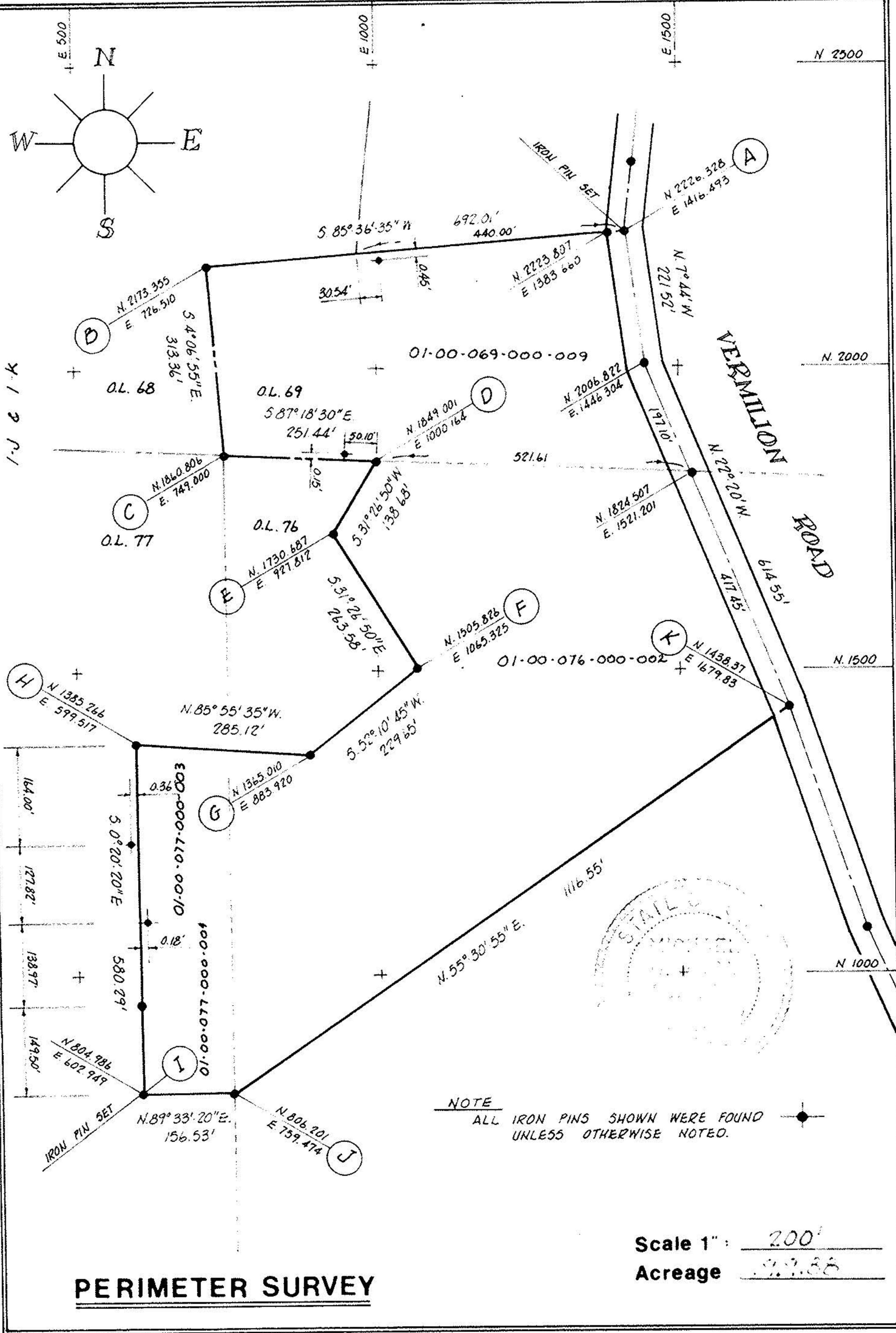

PERIMETER SURVEY

Scale 1" = 200'
 Acreage 9.9.88

SUBLOT _____ of _____
 Plat Vol _____ Page _____
 Part of O.L. 69, 76, 77 Section _____
 Tract _____ BROWNHELM TWP
 City of _____
 _____ LORAIN Co., Ohio

Michael G. Hura & Associates
 4560 Liberty Ave. Vermilion, Ohio
 drawn P.A.R.
 date 10-30-79
 scale 1" = 200'
 field book 13, P. 55

PERMANENT
 PARCEL NUMBER
 G.R. WISEMAN, M.D.
 & LEE WISEMAN