

01-00-002-107-075
1-00-002-B

WOODBRIDGE RD 40'

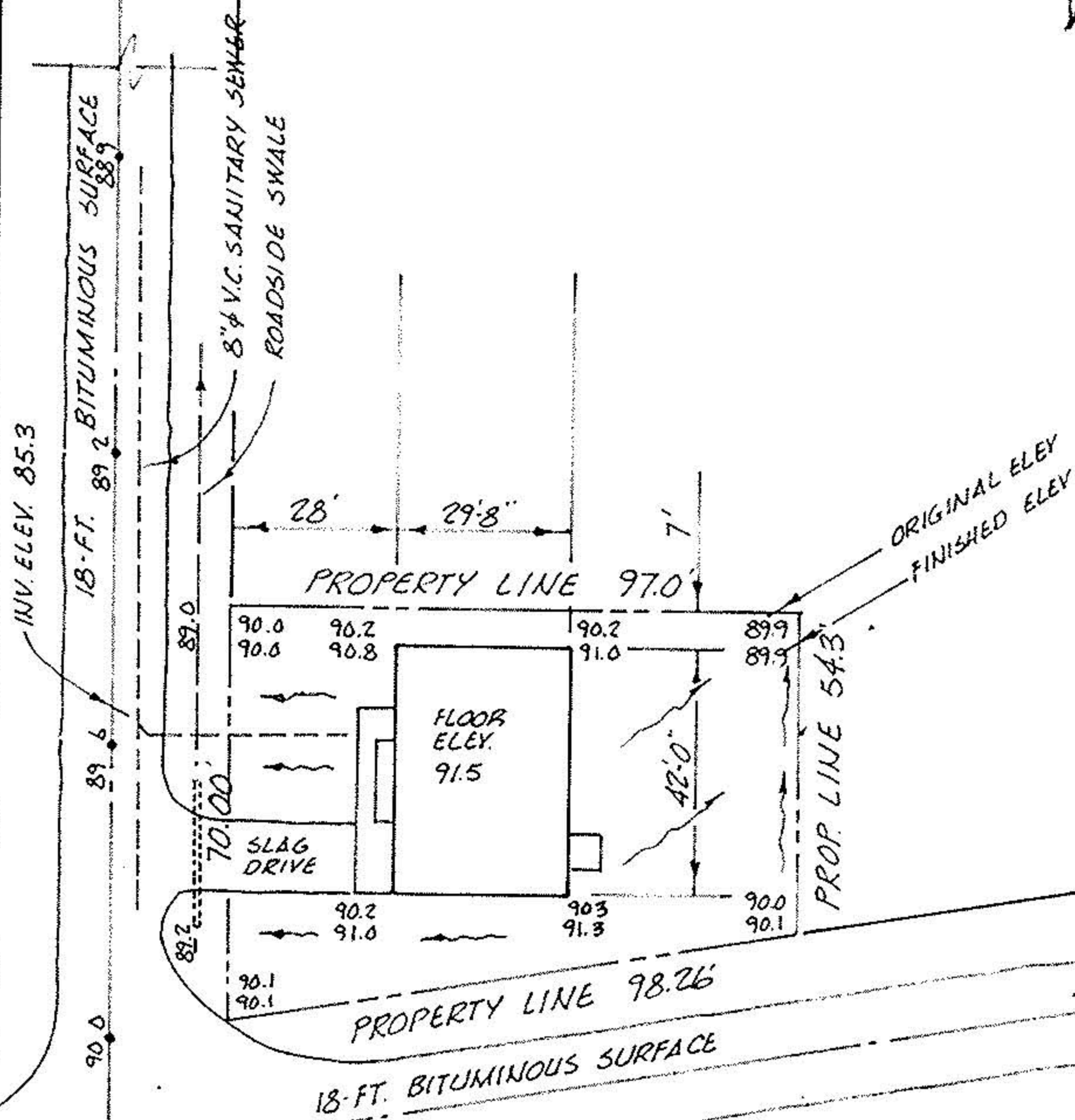
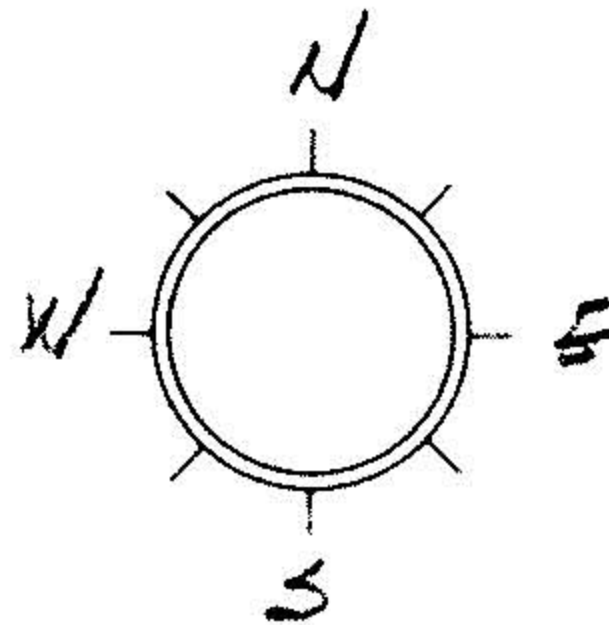

BERKELY RD 40'

acreage

DWG No

PERIMETER SURVEY

Sublot 1480A of VERMILION - ON - THE LAKE SUB'D N:1
 Vol. 10 Page 18
 Part of O.L. 2 Sect. Tr.
 City of VERMILION
BROWNHELM Twp. LORAIN Co.

MICHAEL G. HURA
 REGISTERED SURVEYOR
 199 PARK AVENUE
 AMHERST, OHIO 44001

drawn M.

date 3-27-74

scale 1" = 40'