

01-00-006-102-033
1-C

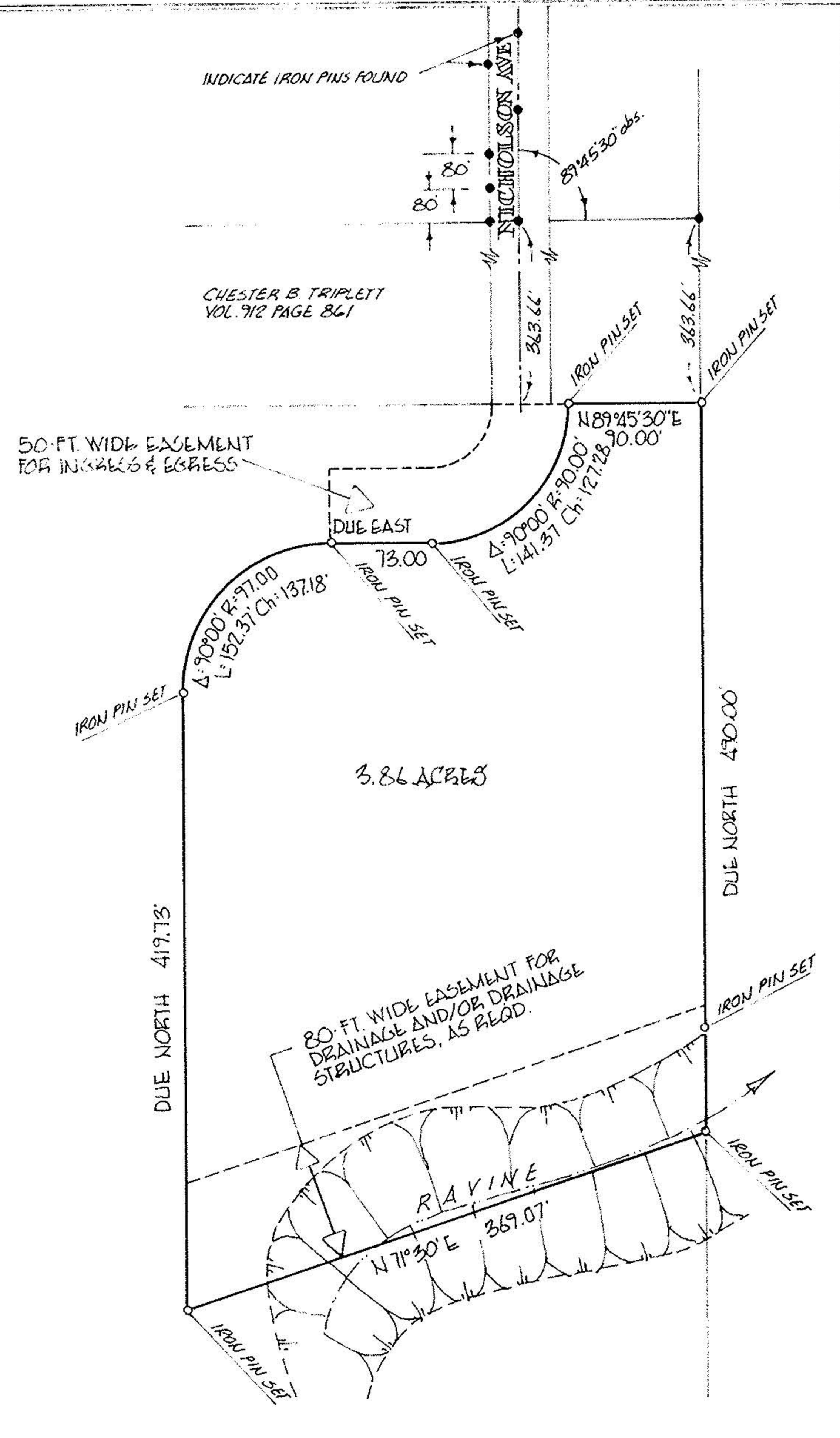
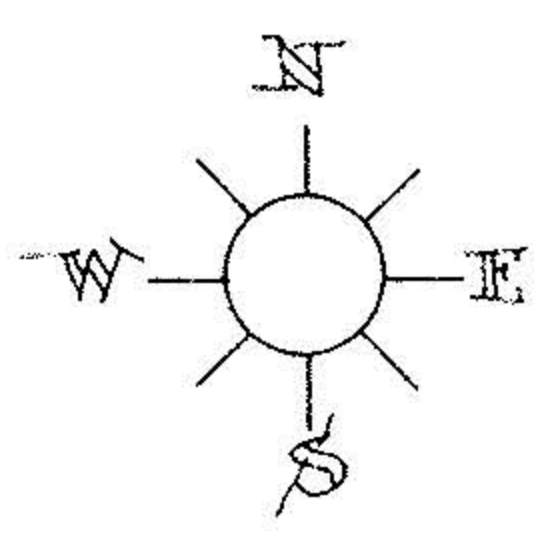

PERIMETER SURVEY
perm. parcel _____
acreage 3.86

MICHAEL G. HURA & ASSOCIATES
3409 LIBERTY AVE. VERMILION, OHIO

SUBLOT _____ of _____
as recorded in Plat Vol. _____ Page _____

PART of Original Lot 6, Tract _____ Section _____ of
BROWHELM Township LORAIN County

drawn MGH
date 04-09-81
scale 1" = 100 ft

City of VERMILION
OHIO

