

OBERLIN-NORWALK ROAD
STATE ROUTE 20

$R = 57295.80'$ $L = 387.57'$ REC. ODOT & MEAS. (366' REC. DEED FOR -002)
 $\text{Tan} = 193.78'$ $\text{Del} = 0^{\circ}23'15''$ $C = 387.57'$ $B = S 85^{\circ}45'17'' E$

C/L OBERLIN-NORWALK ROAD
CURVE DATA

PER ODOT R/W PLANS
LOR-20-0.00
DATED 1/8/51
PC = 29+57.53
PT = 37+95.86
R = 57295.80'
L = 838.33'
Tan = 419.17'
 $\Delta = 0^{\circ}50'18''$
C = 838.32'
B = S85°54'03"E

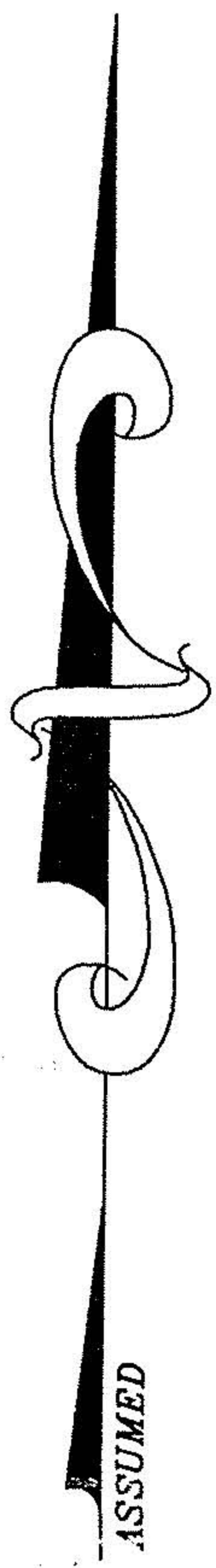

GRAPHIC SCALE

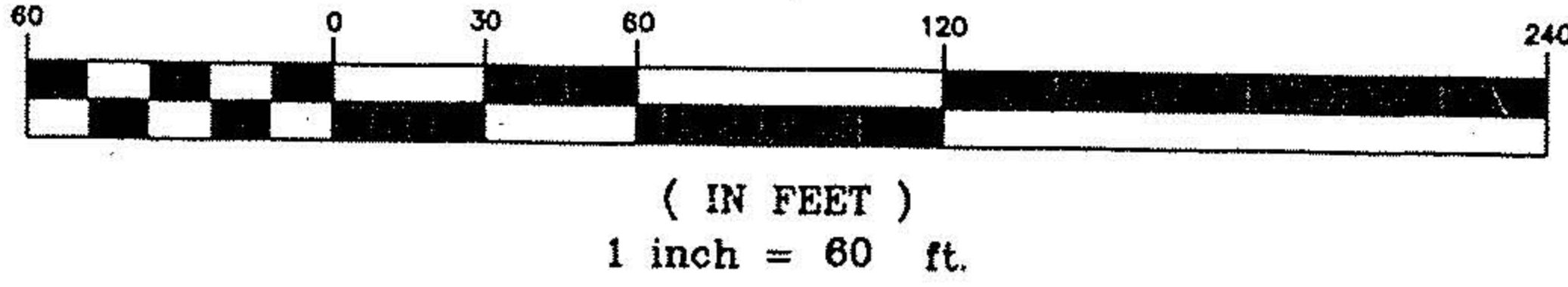

No 01639
APPROVED
LORAIN CO.
MAP DEPT.
DATE 4-28-04
PAGE 13-A
BY R. HAINES
PL 910 4-01639



TODD
P.P.N. 13-10-002-000-003
O.R. VOLUME 274 PAGE 663
0.50 ACRES

P.P.N. 13-10-002-000-001
DEED VOLUME 1380 PAGE 255
15.00 ACRES - REC.
15.1443 ACRES - MEAS.

TODD
P.P.N. 13-10-002-000-002
DEED VOLUME 1120 PAGE 910
77.73 ACRES

PREPARED FOR
LONGVIEW BUILDERS, INC.
4480 STONEY RIDGE ROAD
AVON, OHIO 44011
(440) 934-6434

PREPARED BY

HAYWOOD
Civil Engineering & Land Surveying
"Committed to Service and Quality"

630 Cleveland Street Office: (440) 365-9831
Elyria, Ohio 44035 Fax: (440) 365-3426
www.haywoodcivilengineering.com

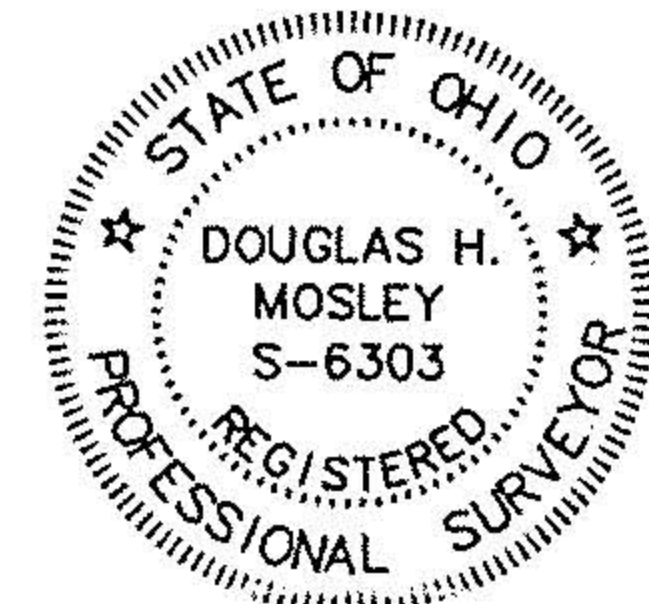

Doug Mosley

3/1/04

N 85°43'14" W
396.73' MEAS.
(366' REC. DEED FOR -002)

HOZALSKI
P.P.N. 13-10-015-000-001
DOC. NO. 00-0673535
54.35 ACRES

BOUNDARY & LOT SPLIT SURVEY

CAMDEN TOWNSHIP ~ LORAIN COUNTY ~ STATE OF OHIO
PART OF ORIGINAL CAMDEN TOWNSHIP LOT 2, TRACT 10
P.P.N. 13-10-002-000-001
DEED VOLUME 1380 PAGE 255