

# HAPONEK & ASSOCIATES, INC. Engineers & Surveyors

34100 Center Ridge Road • NORTH RIDGEVILLE, OHIO 44039 • (440) 327-4776 • Lorain 288-4400

No 01171

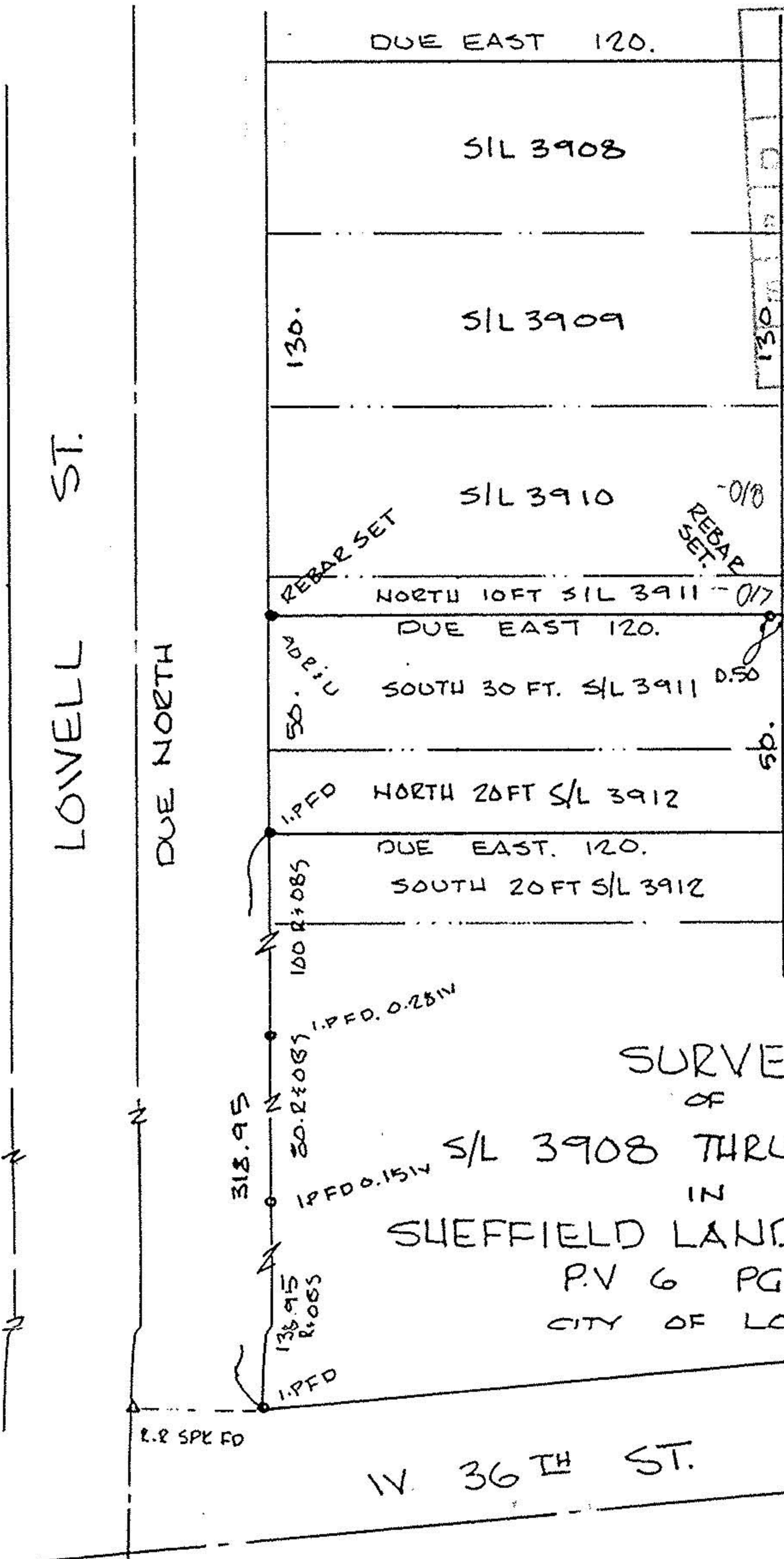

APPROVED LORAIN CO. ENGINEER	
DATE 8-5-02	
PAGE 3.00-097-A	
BY JHATfield	
* 02.01171	DATE: MARCH 1999



SCALE: 1" = 40'

PREPARED FOR  
HECTOR VAZQUEZ  
3503 LOWELL ST  
LORAIN, OHIO



SURVEY  
OF  
S/L 3908 THRU S/L 3912  
IN  
SHEFFIELD LAND & IMP. CO'S SUB NO  
P.V 6 PG 13  
CITY OF LORAIN

P.P.N 03-00-097-121-008, 017, 018