

02-01-002-103-008

2-01-003-A

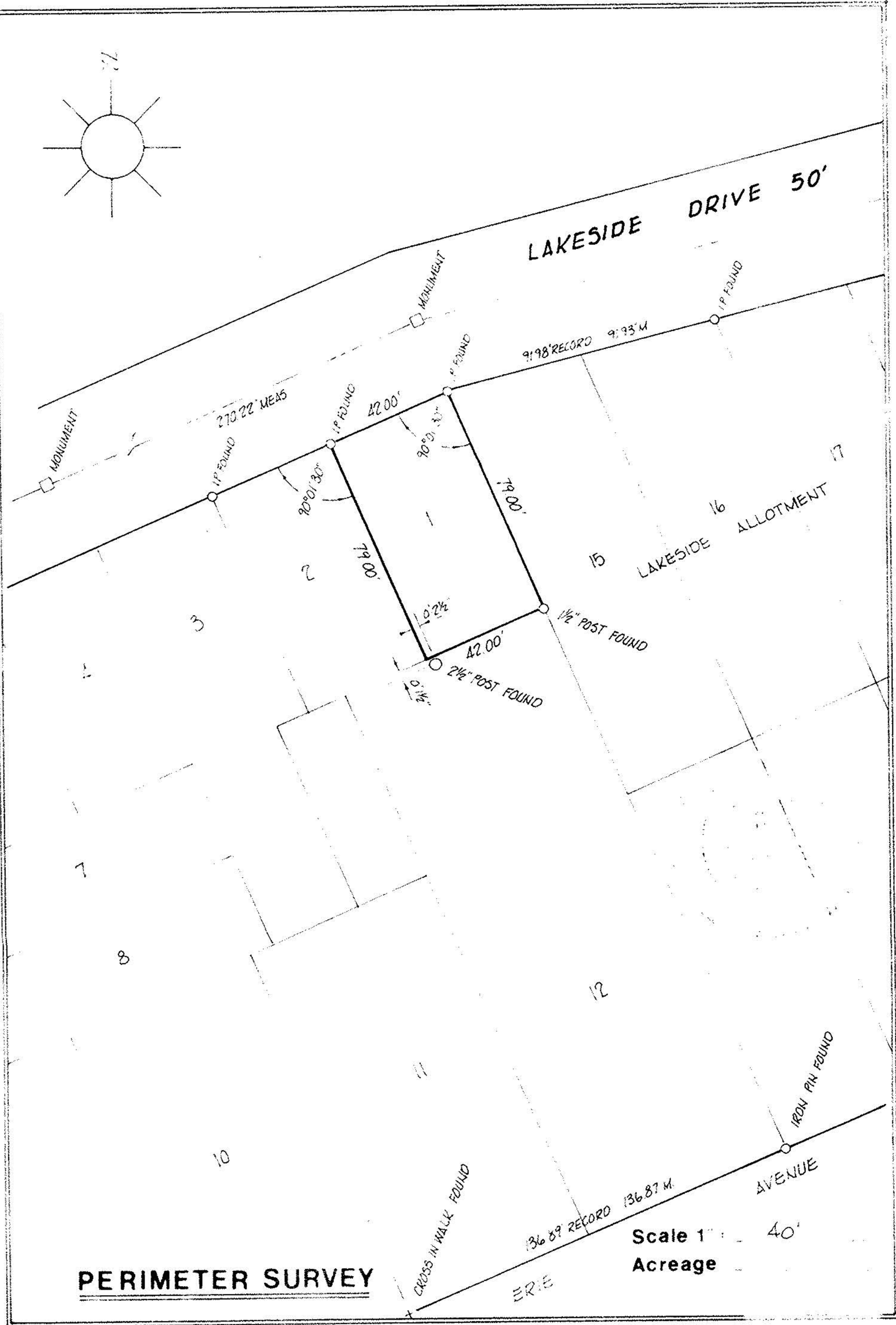
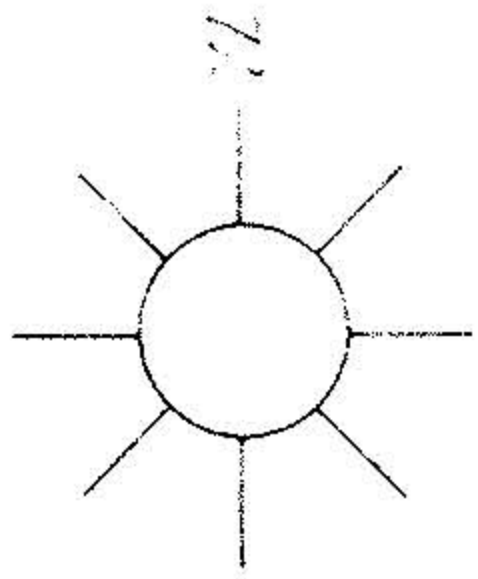

PERIMETER SURVEY

Scale 1" = 40'
Acreage

SUBLOT 1 of MOORE'S PLAT
 Plat Vol 5 Page 20
 Part of O.L. 3 Section 3
 Tract 1 BLACK RIVER TWP
 City of LORAIN
LORAIN Co., Ohio

Michael G. Hura & Associates
 4560 Liberty Ave. Vermilion, Ohio
 drawn par _____
 date 5 5 80
 scale 1" = 40'
 field book _____

PERMANENT
 PARCEL NUMBER
 0201003103008