

PLAT OF PARCEL SURVEY
NORTHERN OHIO ASSOC. (LIMITED PARTNERSHIP)
 PART OF ORIGINAL LOTS 13 AND 14
 WEST OF BLACK RIVER
 CITY OF ELYRIA, LORAIN COUNTY, OHIO

10/23/89
 OR 227/465

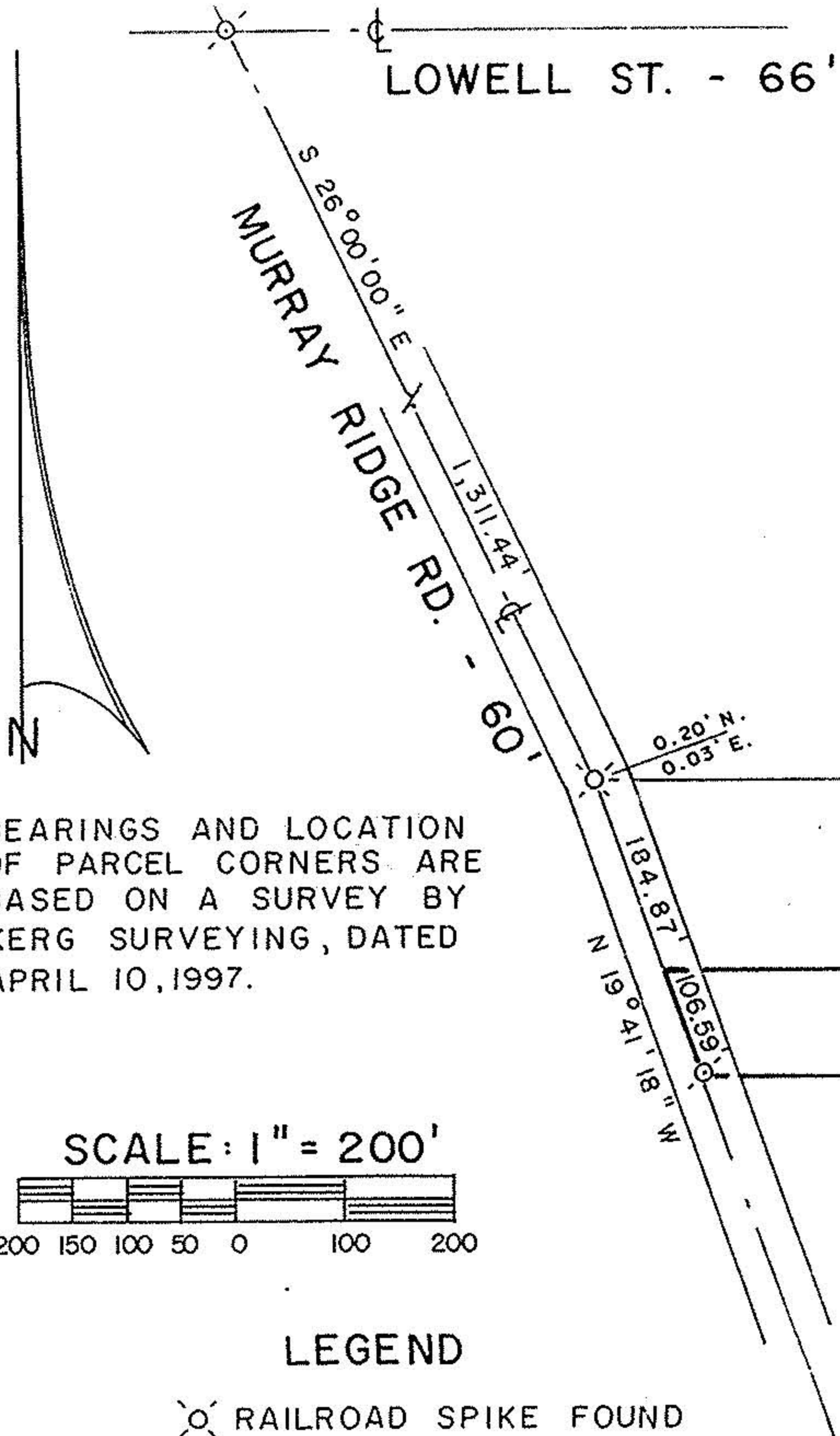

BEARINGS AND LOCATION OF PARCEL CORNERS ARE BASED ON A SURVEY BY KERK SURVEYING, DATED APRIL 10, 1997.

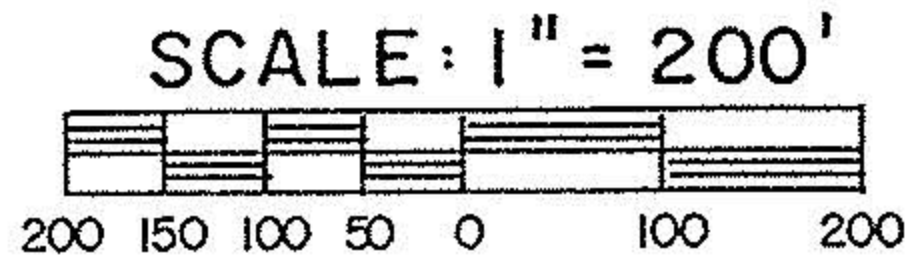

LEGEND

- ⊗ RAILROAD SPIKE FOUND
- ⊙ SURVEY NAIL FOUND
- △ IRON PIN FOUND
- IRON PIPE FOUND

NORTHERN OHIO ASSOC. LTD. P'SHIP.
 O.R. 227/465
 9.83 A. Rec.

5.538 A. REMAINDER

S 89°24'21" E 1,112.85'

3.736 A.

N 89°28'13" W 1,098.31'

(0.037 A. LOT 13 - 3.699 A. LOT 14)

51.30 A. Rec.

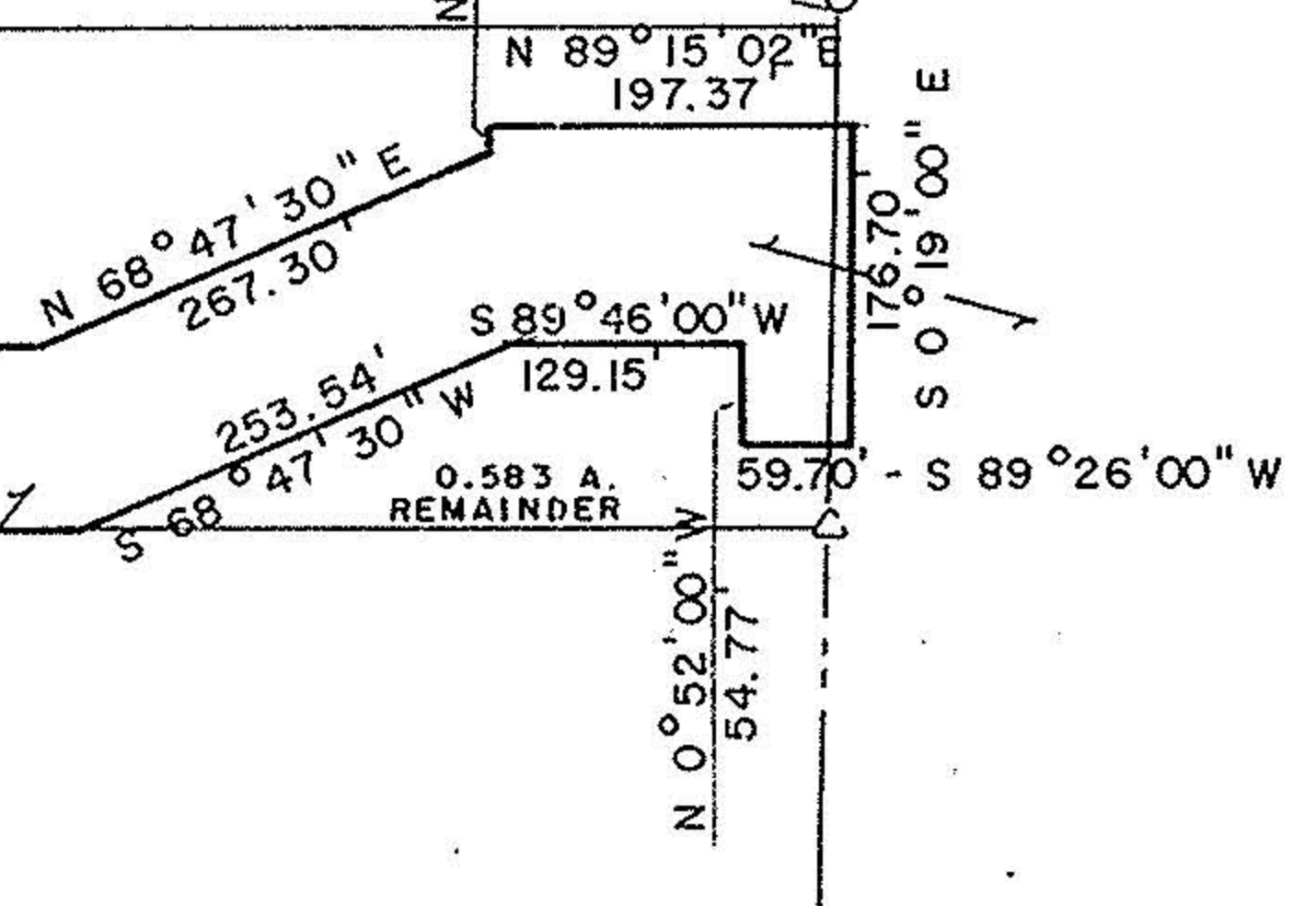

61.23 A. Rec.
 (61.193 A. REMAINDER)



PREPARED BY
KERG SURVEYING

Charles A. Kerk
 CHARLES A. KERK
 REGISTERED OHIO SURVEYOR NO. 7152
 DATE: DECEMBER 7, 2000