

PASADENA AVENUE 80 FT.

06-23-176-105-004

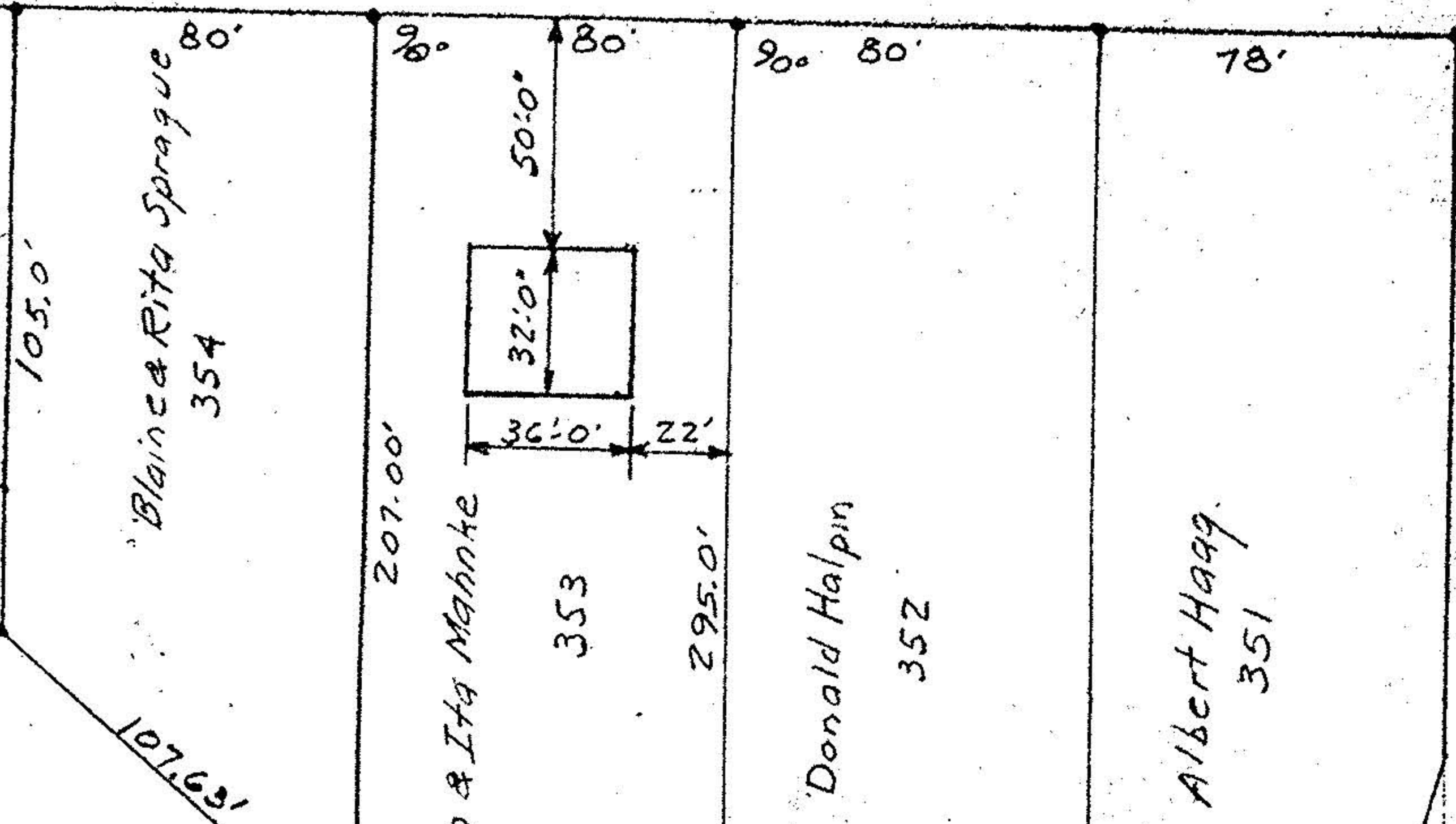

MAP OF SURVEY FOR
 John & Ita Mahnke
 SUB-LOT 353 SPRING VALLEY
 SUB'N NO 4 Q.L. 91 & 176
 ELYRIA TWP. EAST OF BLACK RIVER,
 LORAIN COUNTY OHIO
 Scale 1"=50' July 22-1950
 C.E. Penfound Reg. Surveyor

W.J. & Nancy D. Parsons

92°45'
34.48'
80.09'