

PREPARED FOR:

DAH MUNGER
6578 PITTS BLVD
CLARENCE BORHEMANN JR
6594 PITTS BLVD
HAROLD & PATRICIA DEHUIS
6610 PITTS BLVD
JOHN & KATHLEEN HEPP
6612 PITTS BLVD

PREPARED BY

LIAPONEK & ASSOC INC
ENGINEERS & SURVEYORS
N RIDGEVILLE, OH.

BOARD OF EDUCATION OF N RIDGEVILLE
CITY SCHOOL DISTRICT
DV 907 PG 594

SURVEY
OF PART OF
ORIGINAL RIDGEVILLE TWP,
LOT NO 16

CITY OF N RIDGEVILLE
STATE OF OHIO
COUNTY OF LORAIN

DONALD W & KAREN A
HOFFMAN
DV 1387 / 332
REL # 1 & 2

GEO. C. FRYBURG
ON 1387 / 334

CONSIDERED PART
OF S/L 1
WIL-LOU ACRES
SUBN. NO. 1

KATHLEEN &
JOHN HEPP
OR 109/544

WIL-LOU ACRES
SUBN NO 1
PV 24 PG 96

S/L 1

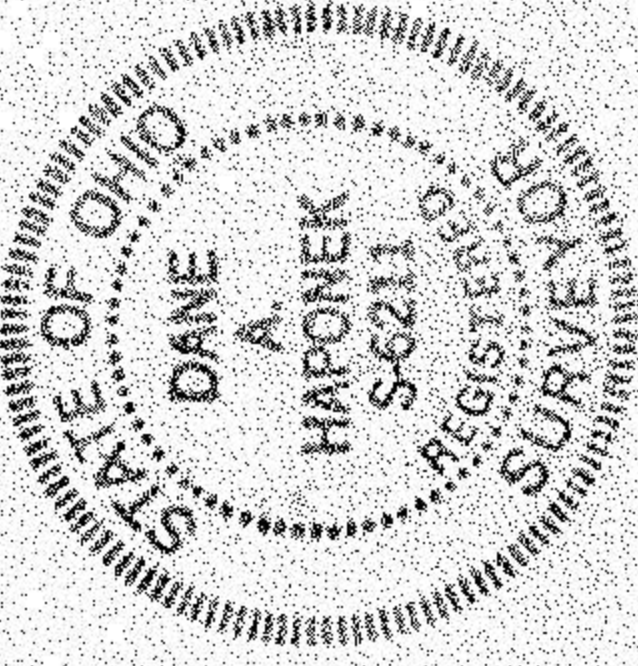

DATE: JULY 1994
SCALE: 1"=60'

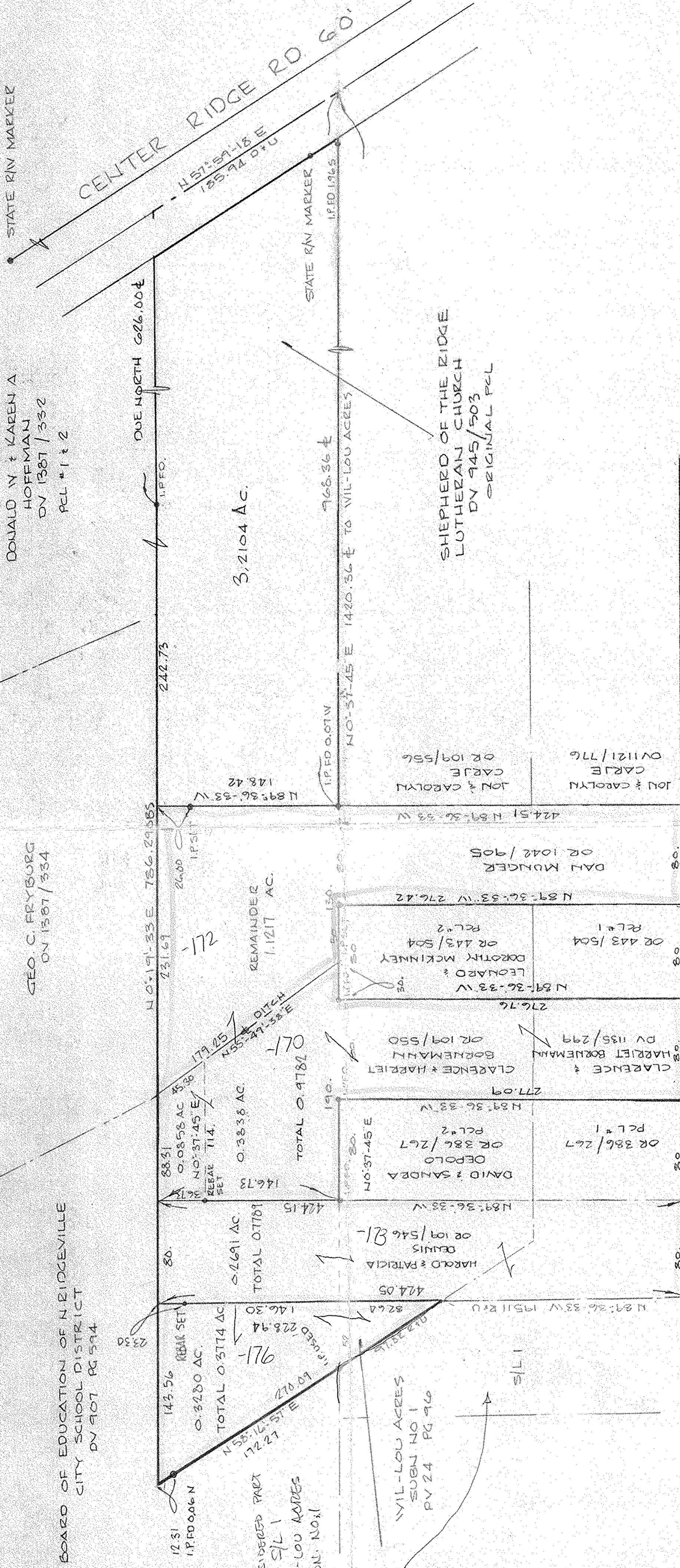

PITTS BLVD 60'

No 01252
APPROVED
LORAIN CO.
MAP DEPT
DATE 11-14-02
PAGE 7-00-016-B
BY JHAFFIELD
02-01252

No 01237
APPROVED
LORAIN CO.
MAP DEPT
DATE 10-23-02
PAGE 7-00-016-B
BY JHAFFIELD
02-01237