

PREPARED FOR:

DAN MUNGER  
6578 PITTS BLVD  
CLARENCE BORNEMANN JR  
6594 PITTS BLVD  
HAROLD & PATRICIA DENNIS  
6610 PITTS BLVD  
JOHN & KATHLEEN HEPP  
6612 PITTS BLVD

PREPARED BY  
LIAPONEK & ASSOC INC  
ENGINEERS & SURVEYORS  
N RIDGEVILLE, OH.

BOARD OF EDUCATION OF N. RIDGEVILLE  
CITY SCHOOL DISTRICT  
DV 907 PG 594

SURVY  
OF PART OF  
ORIGINAL RIDGEVILLE TWP,  
LOT NO 16

CITY OF N. RIDGEVILLE COUNTY OF LORAIN  
STATE OF OHIO

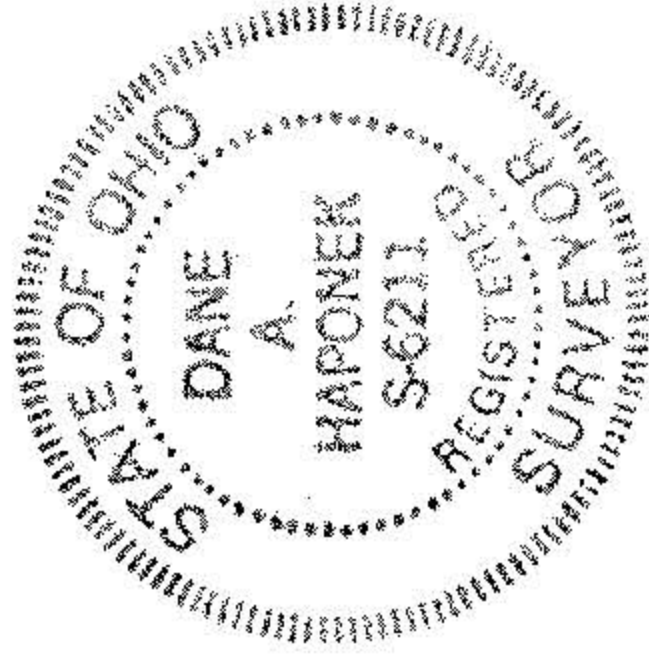

DATE: JULY 1994  
SCALE: 1" = 60'

DONALD W & KAREN A  
HOFFMAN  
DV 1387 / 332  
PCL # 1 & 2

GEO. C. FRYBURG  
DV 1387 / 334

CONSIDERED PART  
OF S/L 1  
WIL-LOU ACRES  
SUBN. NO. 1

KATHLEEN &  
JOHN HEPP  
OR 109/544

WIL-LOU ACRES  
SUBN NO 1  
PV 24 PG 96

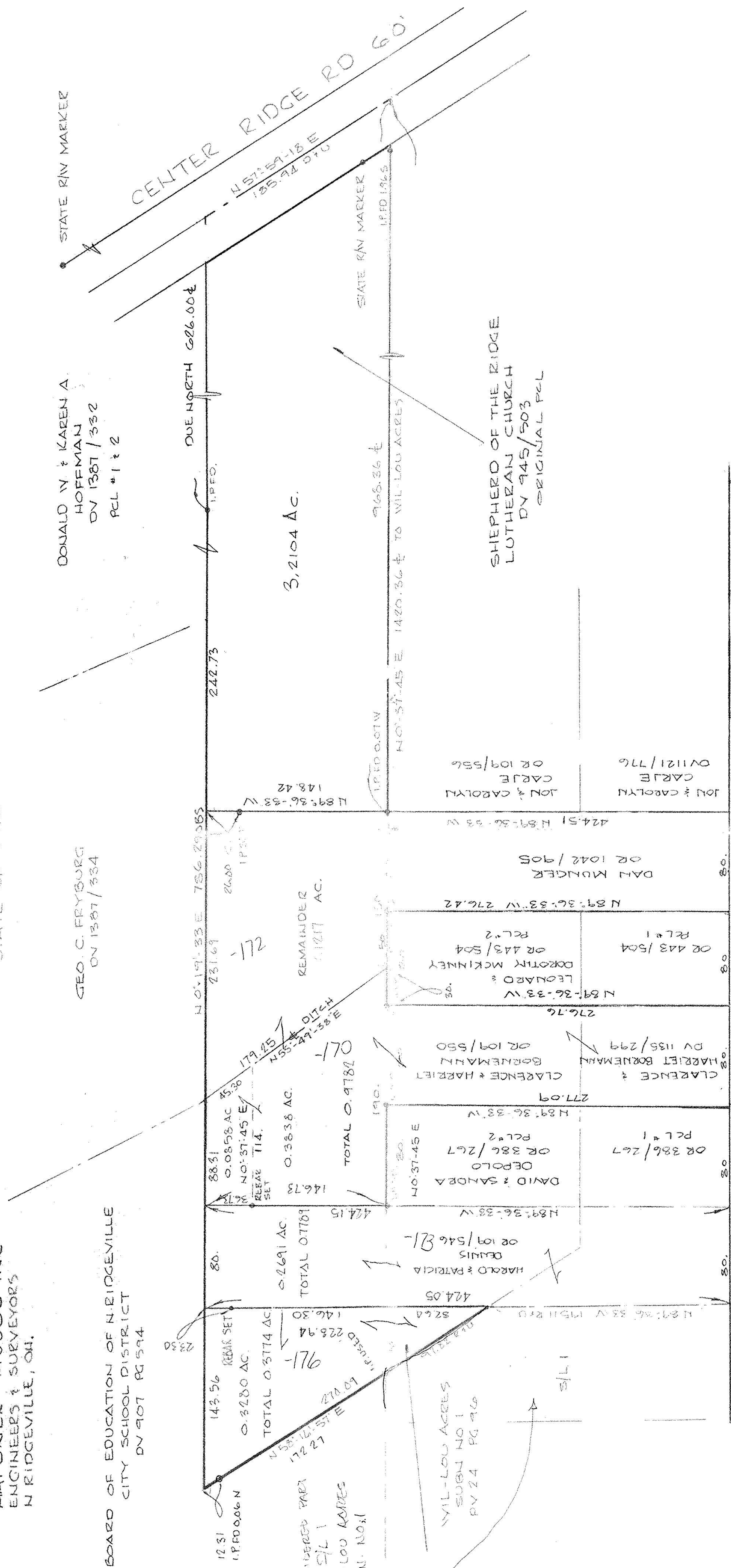

PITTS BLVD 60'

APPROVED  
LORAIN CO.  
SURVEYOR  
DATE 10-23-02  
PAGE 7-00-016-B  
BY JHATfield  
# 02-01237

APPROVED  
LORAIN CO.  
SURVEYOR  
DATE 11-14-02  
PAGE 7-00-016-B  
BY JHATfield  
# 02-01252