

BASIS OF BEARINGS IS THE CENTERLINE OF EUCLID AVE.
 NORTH 10°00'00" WEST. IRON PINS SET ARE 5/8" DIAMETER
 30" LONG WITH PLASTIC CAPS "T. SIMON, S-7775".

EAST ERIE AVENUE (66')

1. PIPE FD.
 & USED 33.00' C/L

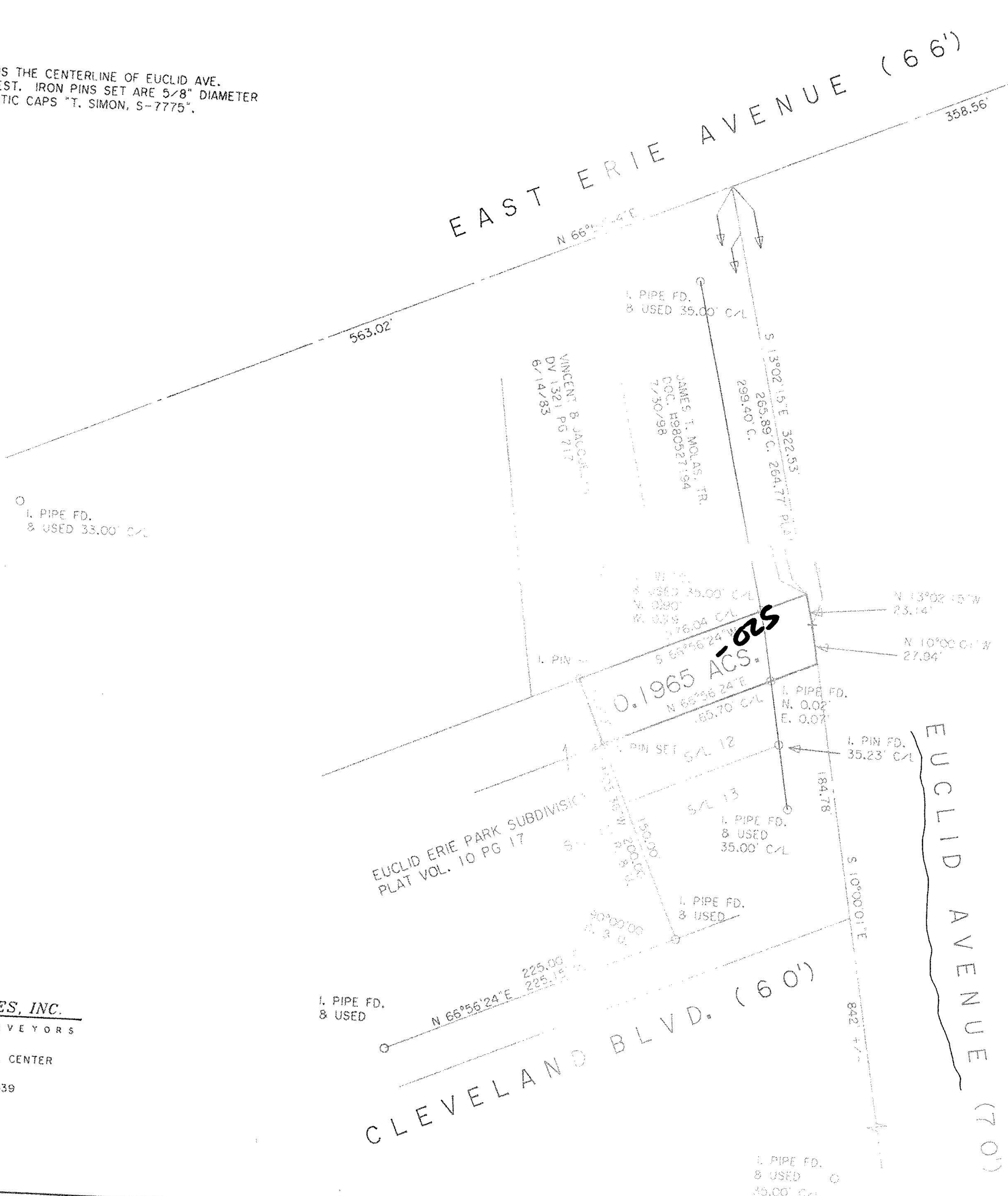
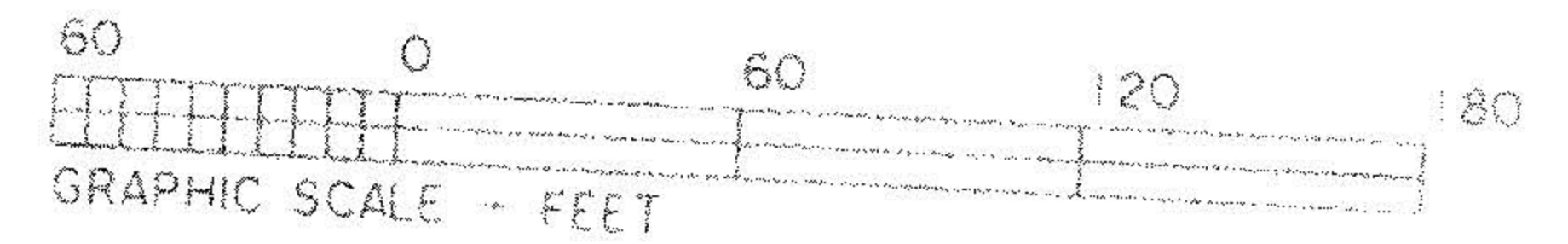

DIMENSIONS SHOWN ON THIS PLAT ARE EXPRESSED
 IN FEET AND DECIMAL PARTS THEREOF. ALL BEARINGS
 ARE TO AN ASSUMED MERIDIAN AND THE USED 1/2"
 1/4" UNLESS OTHERWISE NOTED.

THOMAS A. SIMON
 REG. PROFESSIONAL SURVEYOR
 NO. S-7775

APPROVED
 LORAIN CO.
 MAP DEPT
 DATE 9-15-03
 PAGE 03-00-047A
 BY D. Hilland
 #00903-D

PLAT OF SURVEY
 FOR
 FRED WALTERS

BEING KNOWN AS PART OF NATIONAL SHEET # 100-100-100
 CITY OF CLEVELAND, OHIO
 COUNTY OF CUYAHOGA, OHIO

THOMAS SIMON & ASSOCIATES, INC.
 PROFESSIONAL LAND SURVEYORS
 COBBLESTONE CORNER PROFESSIONAL CENTER
 39049 CENTER RIDGE ROAD
 NORTH RIDGEVILLE, OHIO 44039
 (440) 327-2925
 FAX 327-2964

CLEVELAND BLVD. (60')

EUCLID AVENUE (70')