

Line	Bearing	Distance
1	N 84°28'30"W	30.04'
2	N 0°02'29"E	25.00'
3	S 2°29'30"W	24.92'
4	N 2°29'30"E	25.00'
5	S 2°29'30"W	25.00'
6	S 2°29'30"W	30.00'
7	S 5°31'30"W	30.00'
8	N 73°26'21"E	33.28'
9	N 2°29'36"E	26.72'
10	S 2°29'30"W	26.71'
11	N 0°00'00"E	30.00'
12	N 0°00'00"E	30.00'
13	N 84°28'30"W	33.69'
14	S 84°28'30"E	33.69'

Point	Northing	Easting	Elevation	Description
1	5000.00000	5000.00000	0.00	
2	5004.81400	4950.23229	0.00	
4	5035.90380	4628.82243	0.00	
8	4909.35578	4996.05560	0.00	
9	4844.41723	4993.22978	0.00	
10	4814.44560	4991.92556	0.00	
11	4819.25960	4942.15784	0.00	
12	4823.44104	4898.92961	0.00	
13	4734.81470	4890.35683	0.00	
14	4704.95407	4887.46843	0.00	IRON PIN FOUND IN MONUMENT BOX
15	4737.72203	4548.70955	0.00	
16	4714.16540	4925.63254	0.00	
17	4723.65130	4957.53200	0.00	IRON PIN FOUND IN MONUMENT BOX
18	4730.48667	5812.51468	0.00	IRON PIN FOUND IN MONUMENT BOX
19	4814.41486	4991.89616	5.52	IRON PIN FOUND
21	4823.45462	4898.93048	-1.72	IRON PIN SET
22	4828.34980	4899.47221	-1.59	IRON PIN FOUND
23	4819.25796	4942.17532	7.84	IRON PIN SET
24	4844.43435	4993.23050	7.76	IRON PIN SET
25	4909.38114	4995.83414	-13.25	IRON PIN FOUND
26	4999.78526	4999.98496	-15.25	IRON PIN FOUND
27	4971.71402	4946.90064	-15.08	NAIL SET
28	5004.88857	4950.24011	-11.62	IRON PIN SET
33	5032.99809	4658.72155	32.20	IRON PIN SET
34	5059.69629	4659.88407	0.00	PT
36	4952.39846	4971.06808	-1.14	IRON PIN SET
41	5041.11424	4851.98745	0.00	PT
42	5014.42949	4850.82625	0.00	PT
46	5014.42220	4850.80617	21.92	IRON PIN SET
47	5041.11758	4851.99647	19.42	IRON PIN SET

Note: Bearings shown are to an assumed meridian and are used to describe angles only.

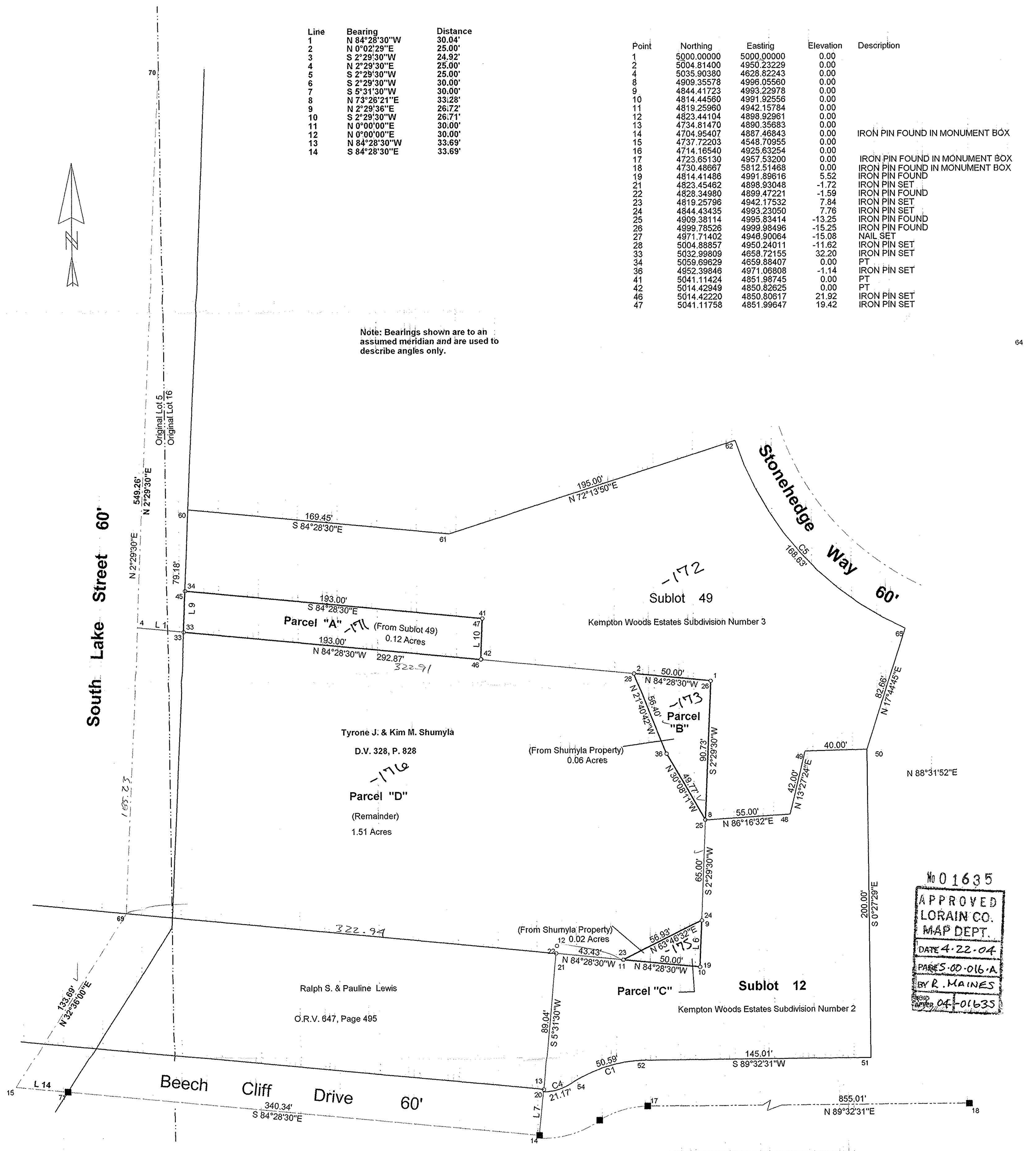

No 01635
 APPROVED
 LORAIN CO.
 MAP DEPT.
 DATE 4-22-04
 PARS-00-016-A
 BY R. MAINES
 04-01635

Curve	Delta Angle	Radius	Arc	Tangent	Chord	Chord Bearing
1	32°12'21"	90.00	50.59	25.98	49.93	S 73°26'21"W
2	38°11'20"	31.77	21.17	11.00	20.78	N 33°59'10"E
3	38°11'20"	31.77	21.17	11.00	20.78	S 33°59'10"W
4	38°11'20"	31.77	21.17	11.00	20.78	S 72°10'30"W
5	48°18'37"	200.00	168.63	89.70	163.68	S 41°55'29"E

Prepared for Tyrone J. Shumyla
 of 621 South Lake Street, Amherst,
 Ohio, 44001.

Note: Only copies signed with Red
 Ink shall be considered Valid.

Patrick A. McGannon
 Patrick A. McGannon P.S. 7154

Being known as part of Original Lots 5, and 16,
 of the Township of Amherst and Sublot 49 of the
 Kempton Woods Estates Subdivision Number 3
 all within the City of Amherst, County of
 Lorain, in the State of Ohio.

Boundary Survey

Patrick A. McGannon

Registered Professional Surveyor

1731 Gettysburg Drive, Lorain, Ohio 44053 (440)-2822712

STATE OF OHIO

PATRICK A. MCGANNON

7154

REGISTERED PROFESSIONAL SURVEYOR