



LAUNDON . SIMON . CAHL & ASSOC. INC.  
 CONSULTING ENGINEERS & SURVEYORS  
 219 COURT ST. ELYRIA, OHIO 44035

SKETCH FOR:

GEORGE HINTZ

Orig. Lot 13	City of	Date AUG. 11, 1987	Scale 1" = 100'
Orig. Sec	Village of	Dwn. by R.G.S.	Chkd. by
Tract 17	County of LORAIN	Job No.	F.B.
Township of HUNTINGTON	State of OHIO	Printed AUG 25 1987	

21-17-013-000  
 #17647  
 21-17-013-000

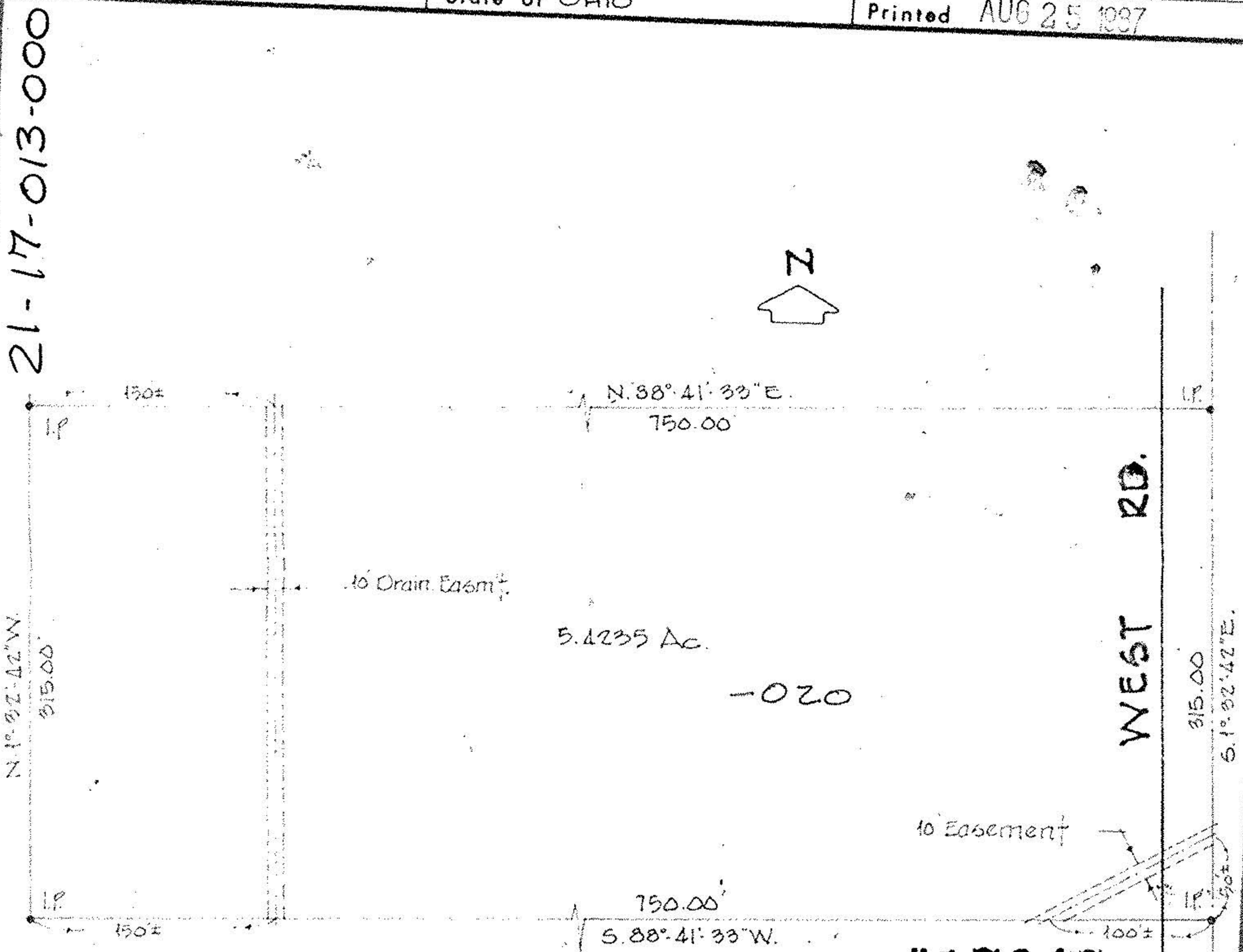

#17647

APPROVED LORAIN CO. MAP DEPT.	
DATE 9-3-87	
PAGE 21-H	
BY T. McMan	
VOID AFTER	

134

SKETCH PREPARED FROM SURVEY BY NORMAN L. FRANK R.S. No 5686  
 IN SEPTEMBER OF 1976