

BEARING BASIS

THE CENTERLINE OF WEST ROAD (C.H. 38)  
 BEARING N 00°12'36" E AS RECORDED  
 IN D.V. 1099 PAGE 29



SURVEY PLAT

for  
**HAWLEY**

located in  
 LOT #24 - TRACT #17  
 97.122 ACRES - OR 1099 PAGE 29  
 LOTS #5 & #6 - TRACT #8  
 143.42 ACRES - OR 1099 PAGE 29  
 HUNTINGTON TWP  
 LORAIN CO, OHIO  
 AUGUST, 2001



#00611-A  
 APPROVED  
 LORAIN CO.  
 MAP DEPT.  
 DATE 10-10-01  
 PAGE 21-H  
 BY R. MAINES  
 10-01-00611-A

00869  
 APPROVED  
 LORAIN CO.  
 MAP DEPT.  
 DATE 9-18-01  
 PAGE 21-H  
 BY JHATFIELD  
 #01-00869

00868  
 APPROVED  
 LORAIN CO.  
 MAP DEPT.  
 DATE 9-18-01  
 PAGE 21-H  
 BY JHATFIELD  
 #01-00868



I HEREBY CERTIFY THIS PLAT ACCURATELY  
 REPRESENTS A SURVEY MADE UNDER MY SUPERVISION  
 IN ACCORDANCE WITH THE MINIMUM STANDARDS FOR  
 BOUNDARY SURVEYS IN OHIO, PUBLISHED IN CHAPTER  
 4733-37 OF THE OHIO ADMINISTRATIVE CODE.  
*Norman G. Nichols* 8/22/01  
 NORMAN G. NICHOLS DATE  
 REGISTERED PROFESSIONAL SURVEYOR # 5586

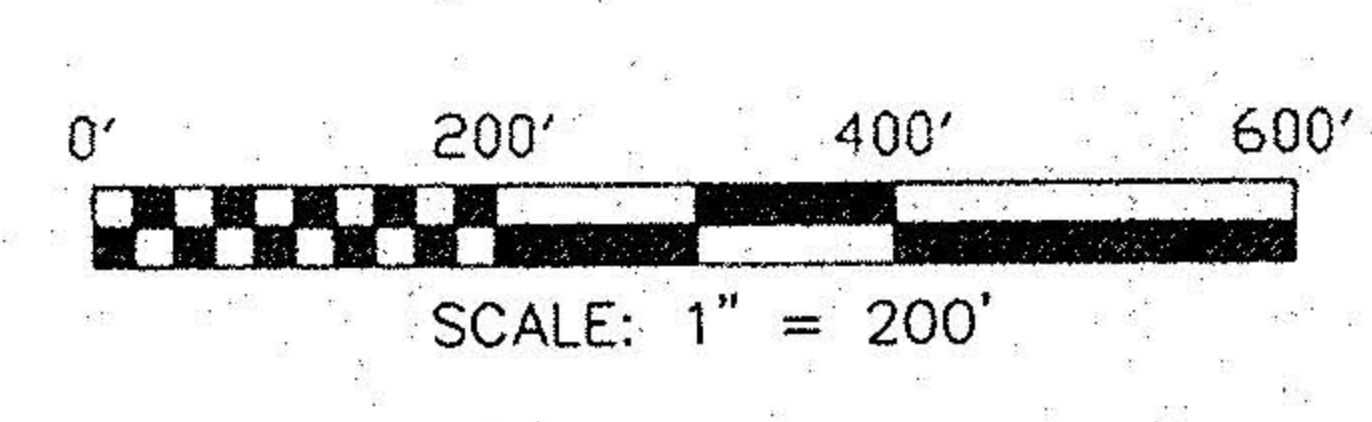

— PROPERTY LINE  
 - - - COUNTY LINE/PROPERTY LINE

LEGEND

● IRON BAR FOUND AS NOTED	▲ PK NAIL SET
○ IRON PIPE FOUND	▲ RR SPIKE FOUND
⊙ #5 REBAR W/NGN #5586 CAP SET	⊠ STANDARD COUNTY MONUMENT

NICHOLS FIELD SERVICES, INC.  
 1930 FREMONT PL SW  
 CANTON, OHIO 44706  
 TEL (330) 453-6688  
 FAX (330) 453-1764  
 E-MAIL NFSI2000@AOL.COM  
 NFSI 2122