

PARENT PARCEL: 07-00-030-000-003, -036, -057

CHILD PARCEL: 07-00-030-000-075 THRU --081

STARTING POINT: CENTERLINE OF MILLS RD. & WOOSTER-AVON LAKE RD.

NO. 00990

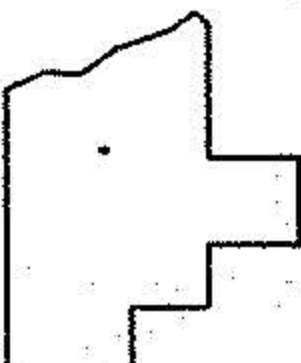
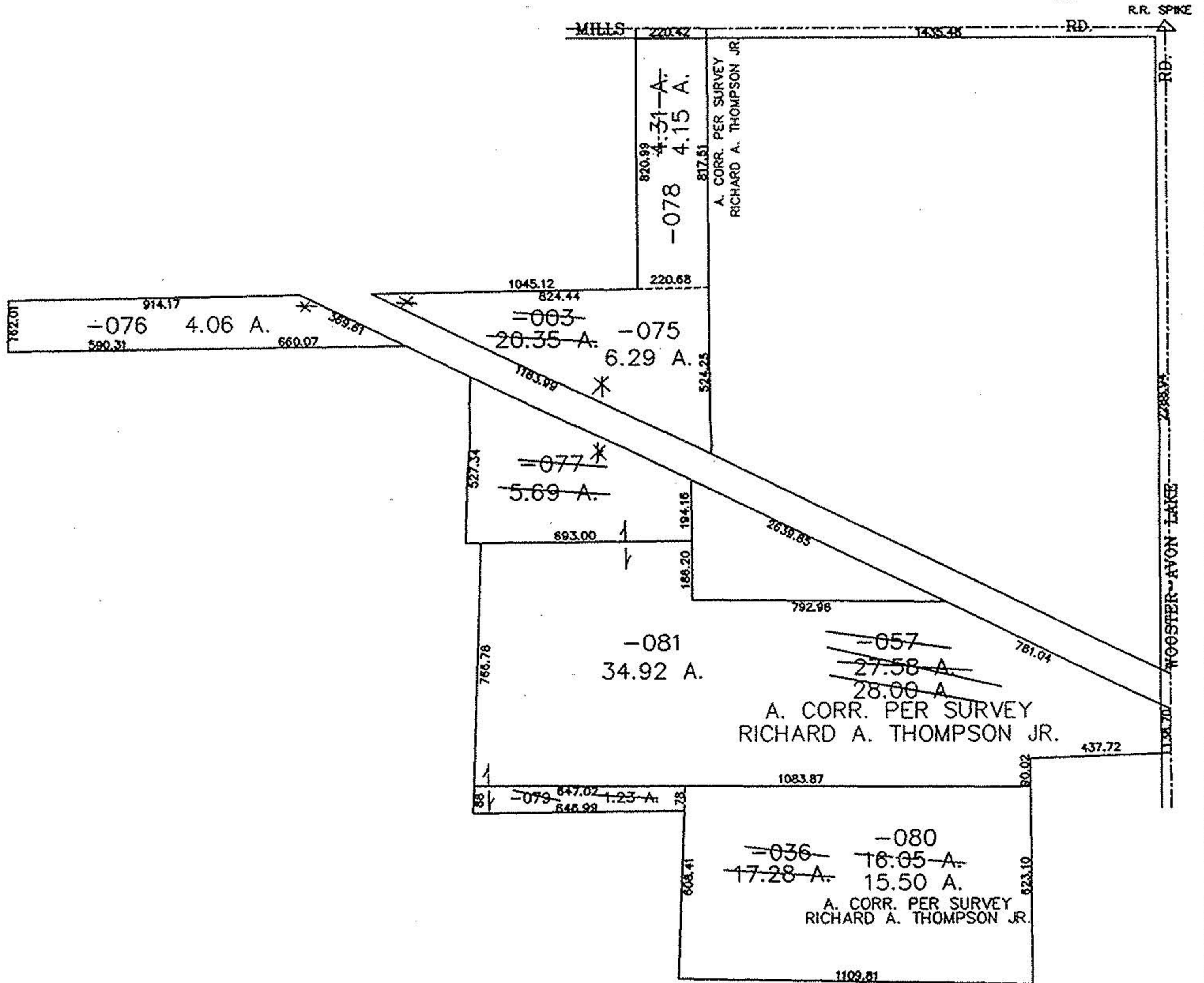
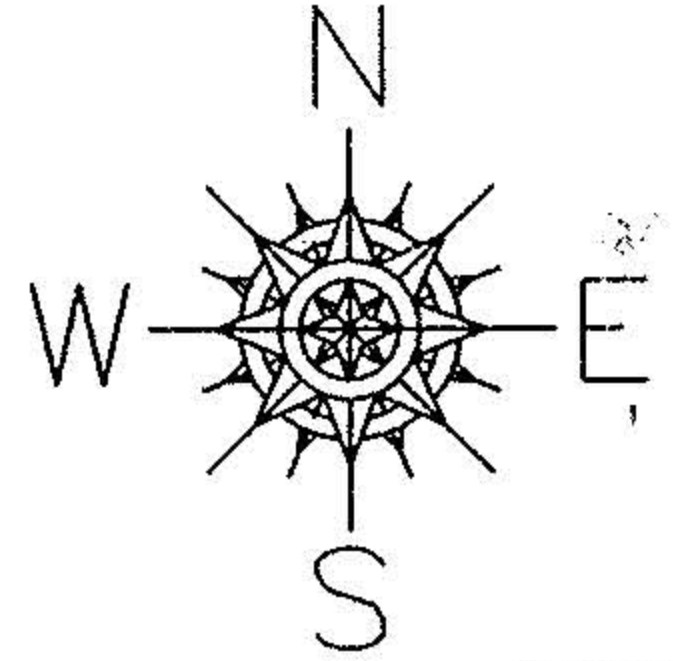

SPLITS/DEEDS PROCESSED

LORAIN COUNTY TAX MAP DEPARTMENT
226 MIDDLE AVE. ELYRIA, OHIO

SURVEYED BY: RICHARD A. THOMPSON JR.
 CLOSURE: 0.00 : 10.000
 MAP PAGE(S): 7-B
 APPROVED BY: JAH DATE: 2-21-02
 SCALE: 1" = 100 PRIOR INSTRUMENT: DV 1426/277