

21-G 210-51-15

10001

21-17-015-000-015-15

NEW LONDON - LAFAYETTE ROAD STATE RTE. 162

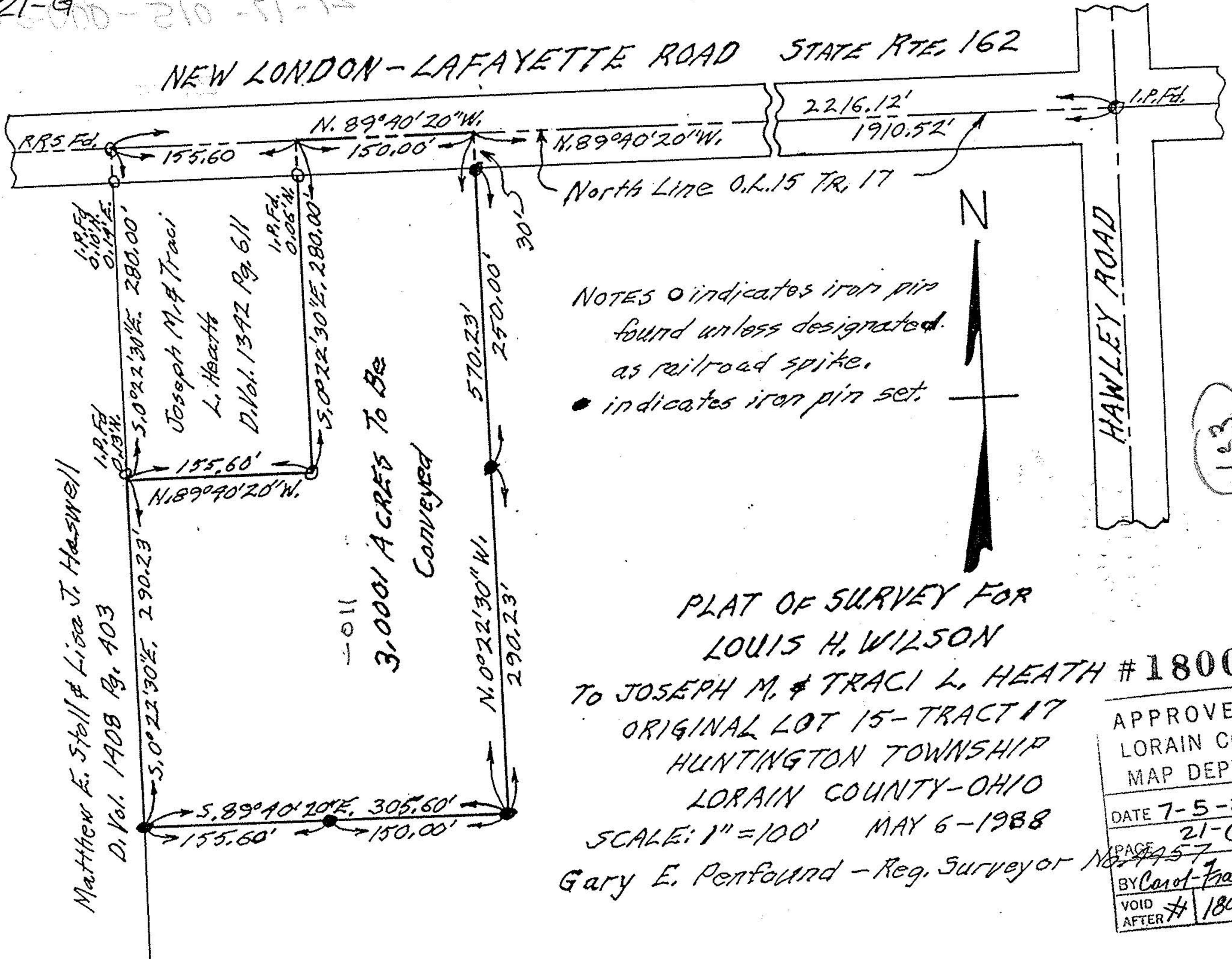

NOTES ○ indicates iron pin found unless designated as railroad spike.
● indicates iron pin set.

PLAT OF SURVEY FOR LOUIS H. WILSON

TO JOSEPH M. & TRACI L. HEATH # 18007
ORIGINAL LOT 15 - TRACT 17

HUNTINGTON TOWNSHIP
LORAIN COUNTY - OHIO
SCALE: 1" = 100' MAY 6 - 1988

Gary E. Penfound - Reg. Surveyor No. 4457

APPROVED LORAIN CO. MAP DEPT.	
DATE 7-5-88	
PAGE 21-G	NO. 4457
BY Carol Francis	
VOID AFTER #	18007