

NEW LONDON - LAFAYETTE ROAD STATE RTE. 162

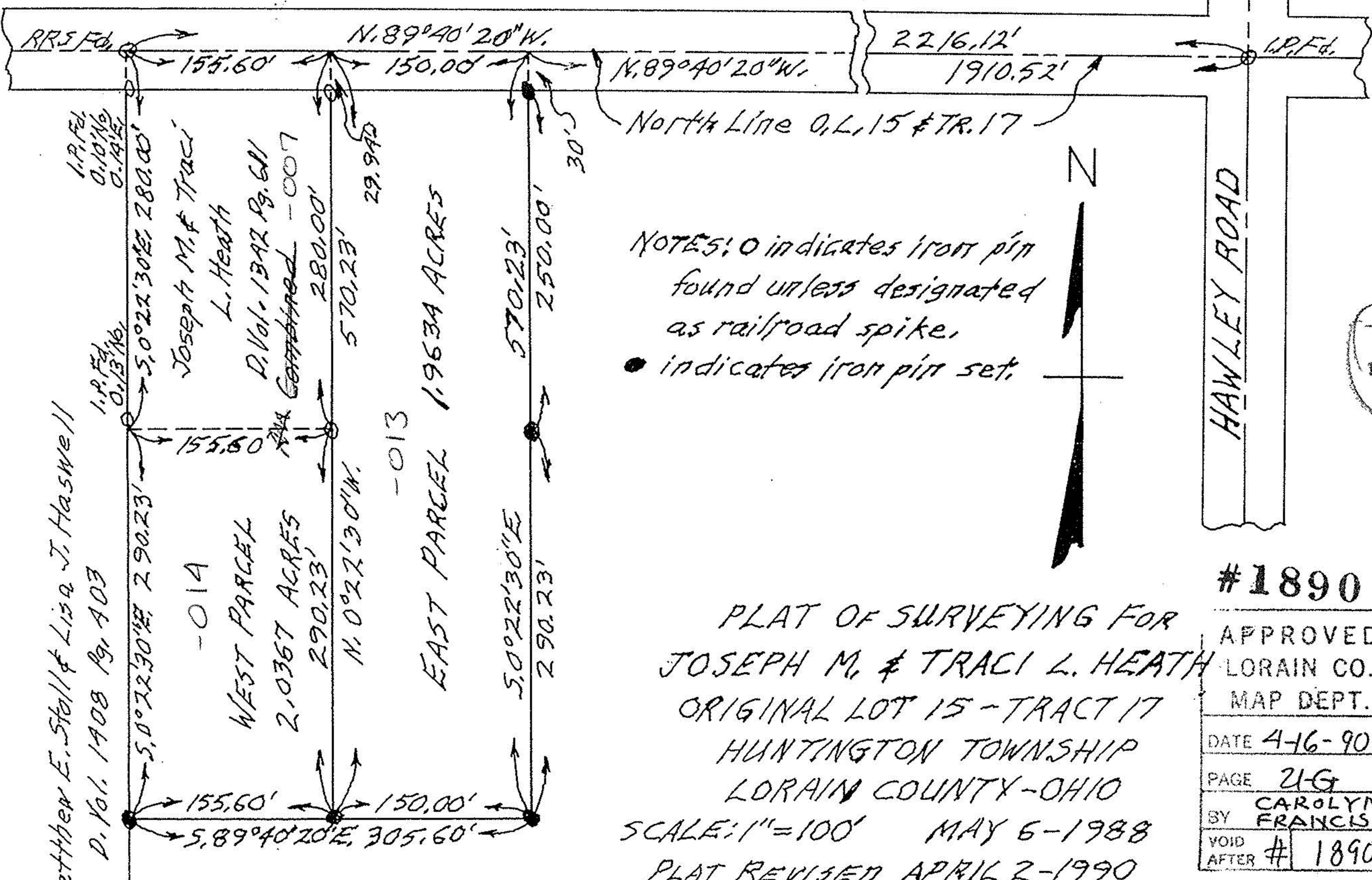

North Line O.L. 15 & TR. 17

NOTES: ○ indicates iron pin found unless designated as railroad spike.
● indicates iron pin set.

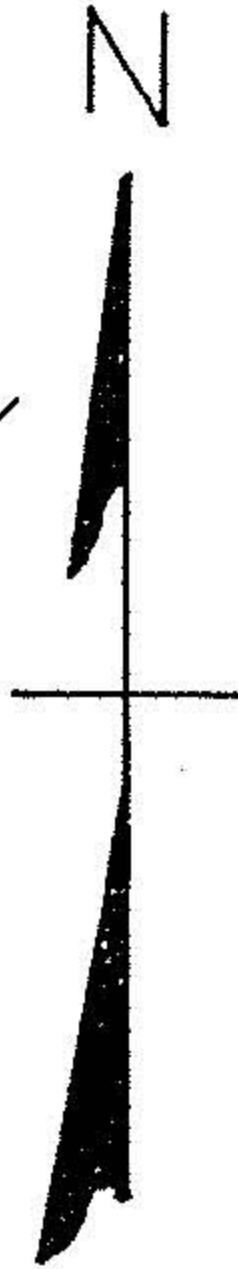

131

Matthew E. Stoll & Lisa J. Haswell
D. Vol. 1908 Pg. 403

Joseph M. & Traci L. Heath
D. Vol. 1342 Pg. 611
-007
-014
WEST PARCEL
2.0367 ACRES
-013
EAST PARCEL
1.9634 ACRES

PLAT OF SURVEYING FOR
JOSEPH M. & TRACI L. HEATH
ORIGINAL LOT 15 - TRACT 17
HUNTINGTON TOWNSHIP
LORAIN COUNTY - OHIO

SCALE: 1" = 100' MAY 6 - 1988
PLAT REVISED APRIL 2 - 1990

Gary E. Penfound - Reg. Surveyor No. 9957

#18906

APPROVED	
LORAIN CO. MAP DEPT.	
DATE	4-6-90
PAGE	216
BY	CAROLYN FRANCIS
VOID AFTER	# 18906