

Edward & Amelia Pfaff
Original Lot 44
Original Lot 45

Robert & Margaret
Breitweg

Mark & Kimberly
Rauscher

31.07 Acres
Remainder by Auditor

19.0 Acres ±

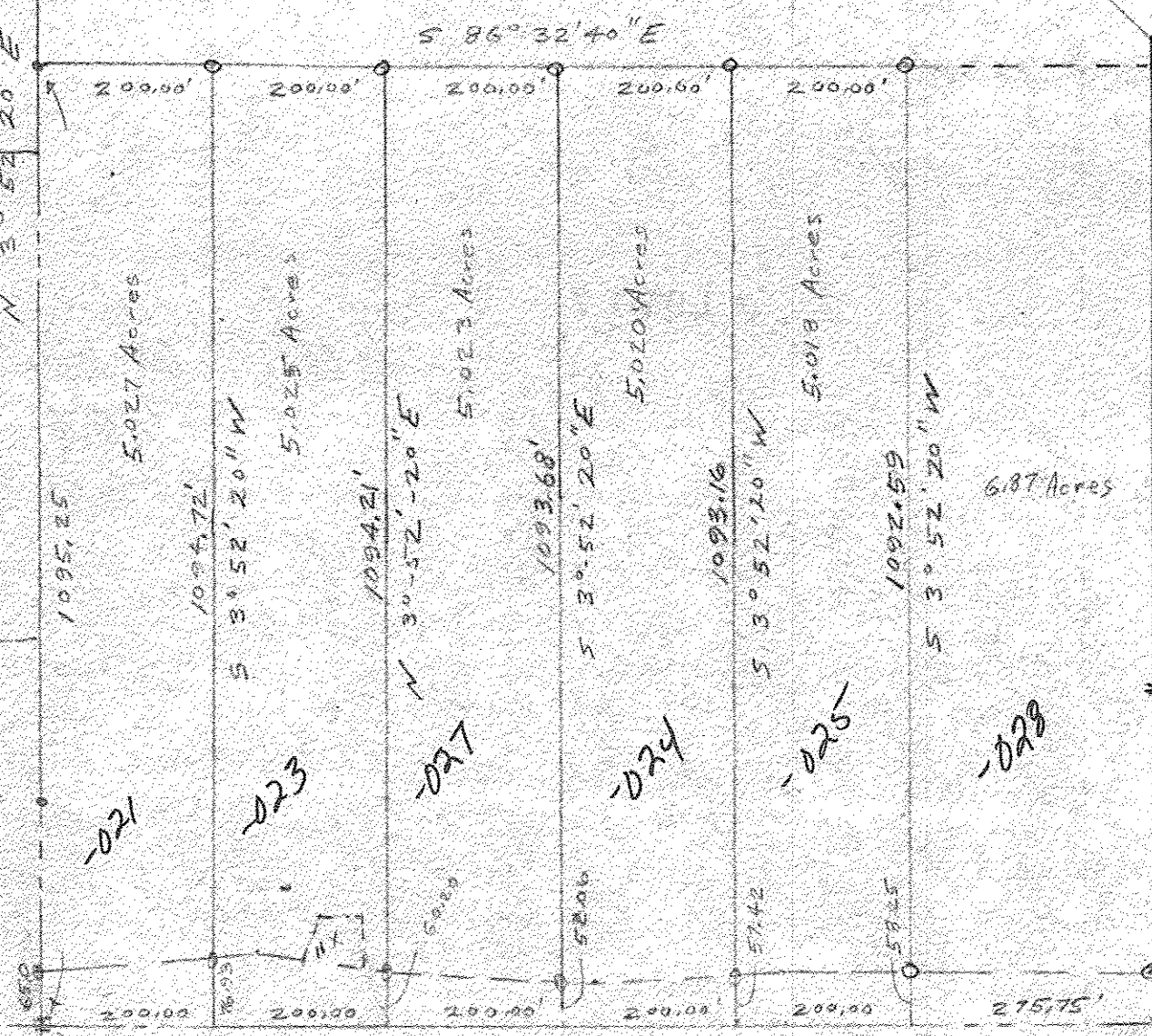

N 86° 41' 40\" W
Wakenan - LaGrange - Richfield Rd

R/W Lor 303-15.25

- 11x channel easement
- MB W/IP
- iron pipes fd
- iron pipes set

John Poyezwah
Reg Surveyor
5292

Survey for
Richard Bergman
Part of Original Lot 45
Grafton Township
Lorain County Ohio
Scale: 1" = 200 May 1991

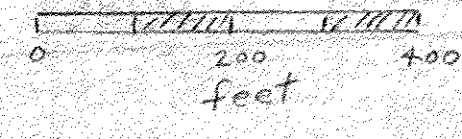

19716

APPROVED
LORAIN CO.
MAP DEPT.

DATE 12-19-91

PAGE 16-M-045-AB
BY FRANCIS

VOID # 19717
AFTER