

MAP OF LANDS OF EARL & MARGARET NOBLE
 ORIGINAL LOT 45 - GRAFTON TOWNSHIP
 LORAIN COUNTY - OHIO

SCALE: 1" = 100'

FEBRUARY 23-1988

SEE 1" = 30' MAP FOR DETAILS OF LOCATION OF STRUCTURES
 (1.9173 ACRES FOR RICHARD E. & SUSAN R. NOBLE IS
 ALL VACANT LAND) - REVISED MAY 20, 1988

Gary E. Penfound - Reg Surveyor No. 4457

NOTES: • indicates iron pin set Jan. 15-1988
 or August of 1981.

◻ indicates iron pin found in monument box.
 ○ indicates other iron pin found and used.
Deed descriptions on Pages 451, 455 &
 457 of Vol. 1043 all contain Errors.

Harry A. & Binnie B. Baker

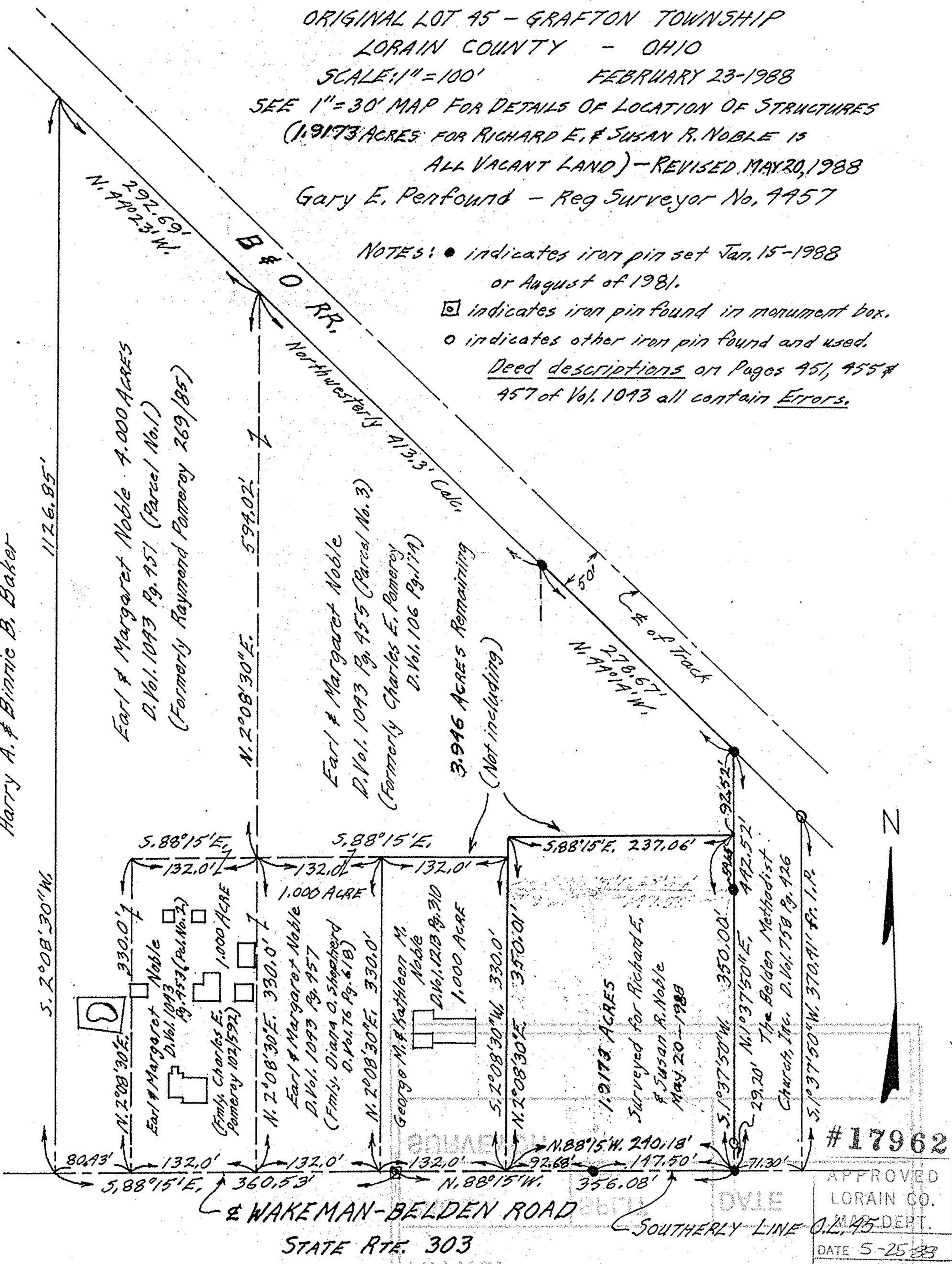

#17962	
APPROVED	
LORAIN CO.	
PLANNING DEPT.	
DATE 5-25-88	
PAGE 16-10-045-B	
BY Carol Francis	
VOID AFTER	17962