

16-00-045-B #17915 16-00-045-000

PLAT OF SURVEY FOR  
RICHARD E. & SUSAN R. NOBLE  
ORIGINAL LOT 15 - GRAFTON TWP.  
LORAIN COUNTY - OHIO  
SCALE: 1"=100' APRIL 8, 1988  
GARY E. Penfound - Reg. Surveyor No. 4957

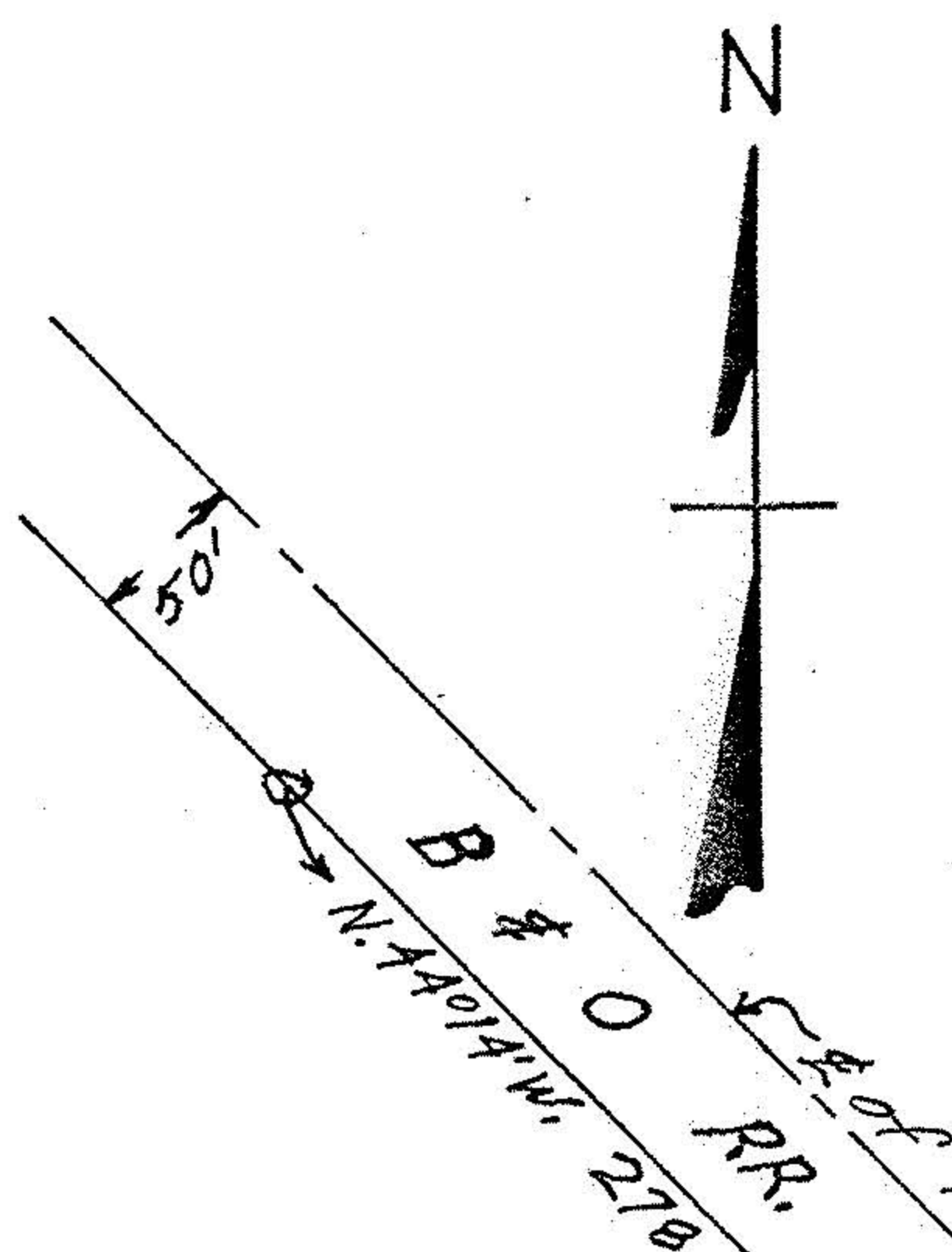
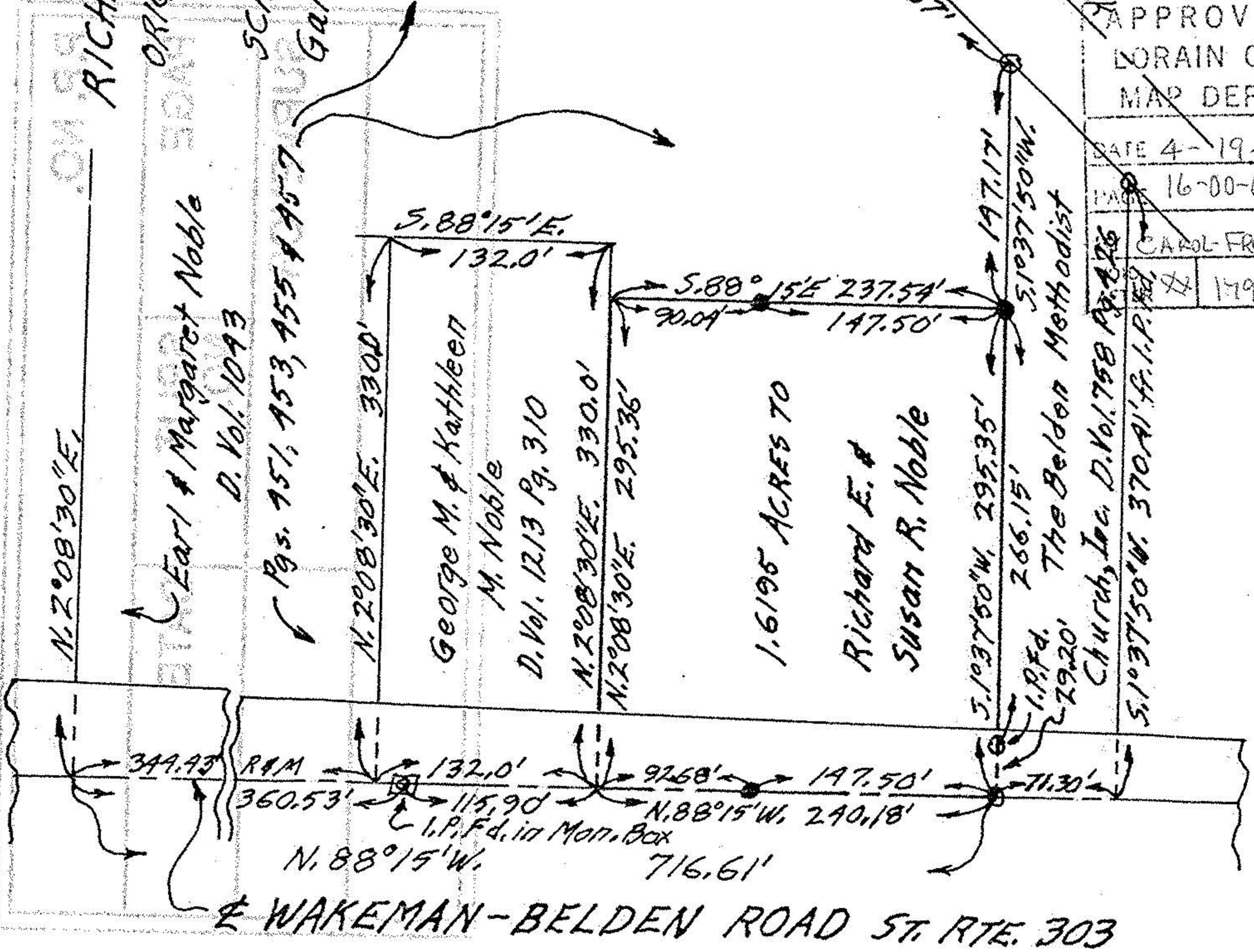

NOTES: O indicates iron pin set in August of 1981 unless designated as iron pin found.  
● indicates iron pin set Jan. 15 1988.

#17915

APPROVED  
LORAIN CO.  
MAP DEPT.

DATE 4-19-88

16-00-045 B

CAROL-FRANCIS

#17915