

ELYRIA - TWINSBURG ROAD STATE ROUTE 82

PLANS PREPARED BY:  
**LORAIN COUNTY ENGINEER**  
 JOB: PROPERTY SPLIT OF MARY H. ZIFCHECK  
 FOR COLUMBIA TOWNSHIP  
 TOWNSHIP: COLUMBIA TWP. Q.L. 55  
 LOCATION: S.R. R7

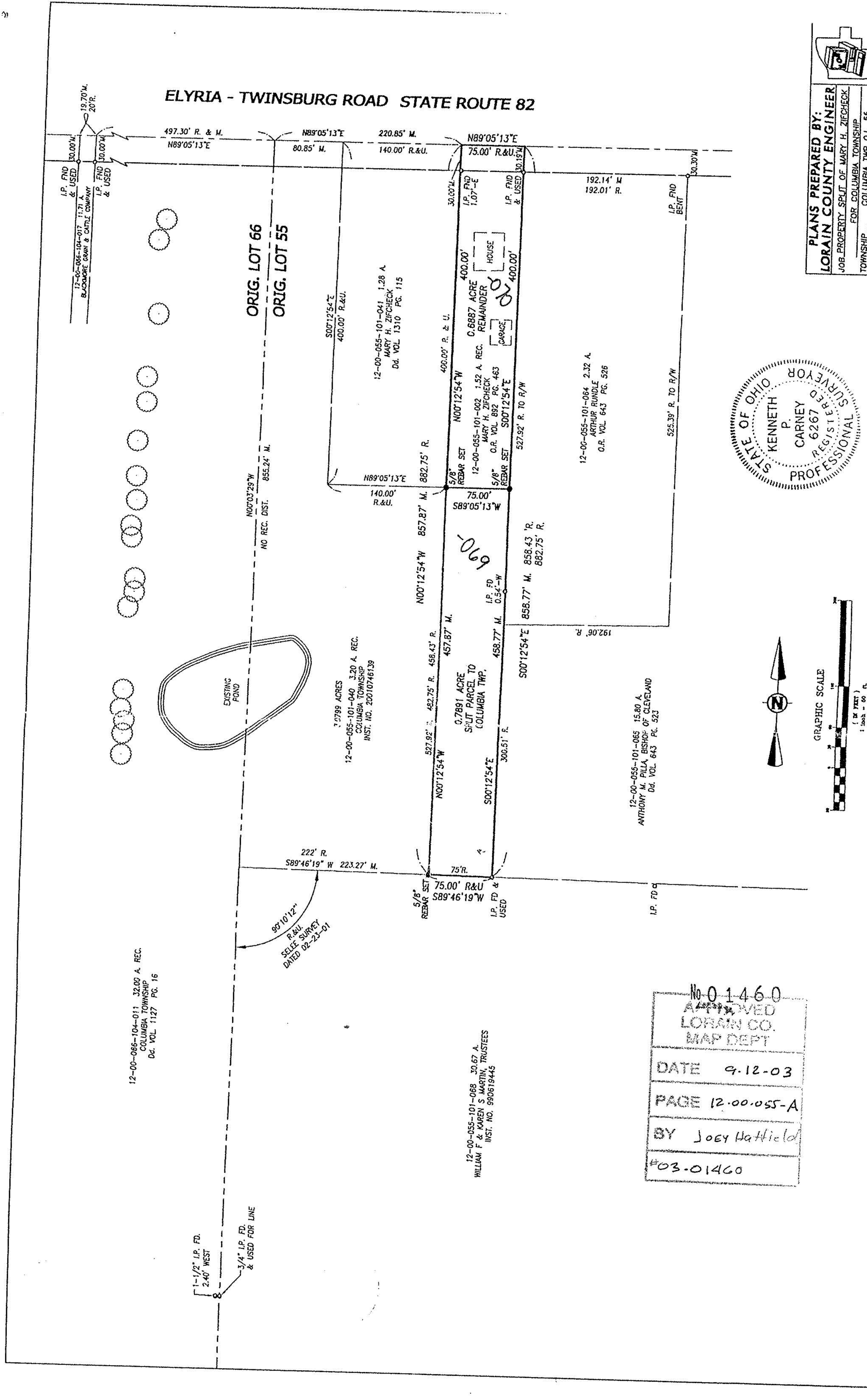
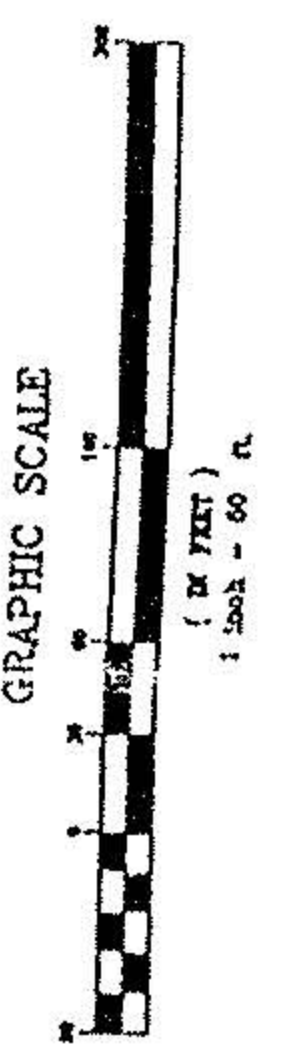
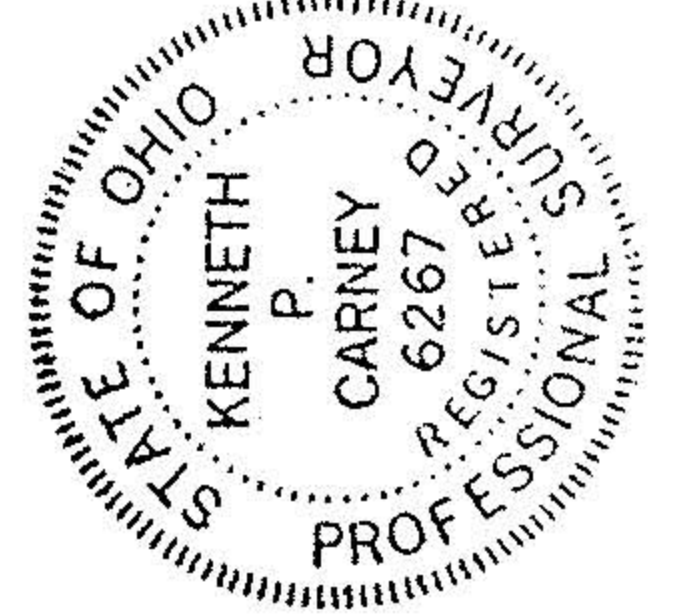

12-00-066-104-011 32.00 A. REC.  
 COLUMBIA TOWNSHIP  
 Dd. VOL. 1127 PG. 16

99°10'12"  
 R.&U.  
 SELF SURVEY  
 DATED 02-23-01

12-00-055-101-088 30.67 A.  
 WILLIAM F & KAREN S MARTIN, TRUSTEES  
 INST. NO. 990619445

No-01460  
 APPROVED  
 LORAIN CO.  
 MAP DEPT

DATE 9-12-03

PAGE 12-00-055-A

BY Joey Hatfield

#03-01460