

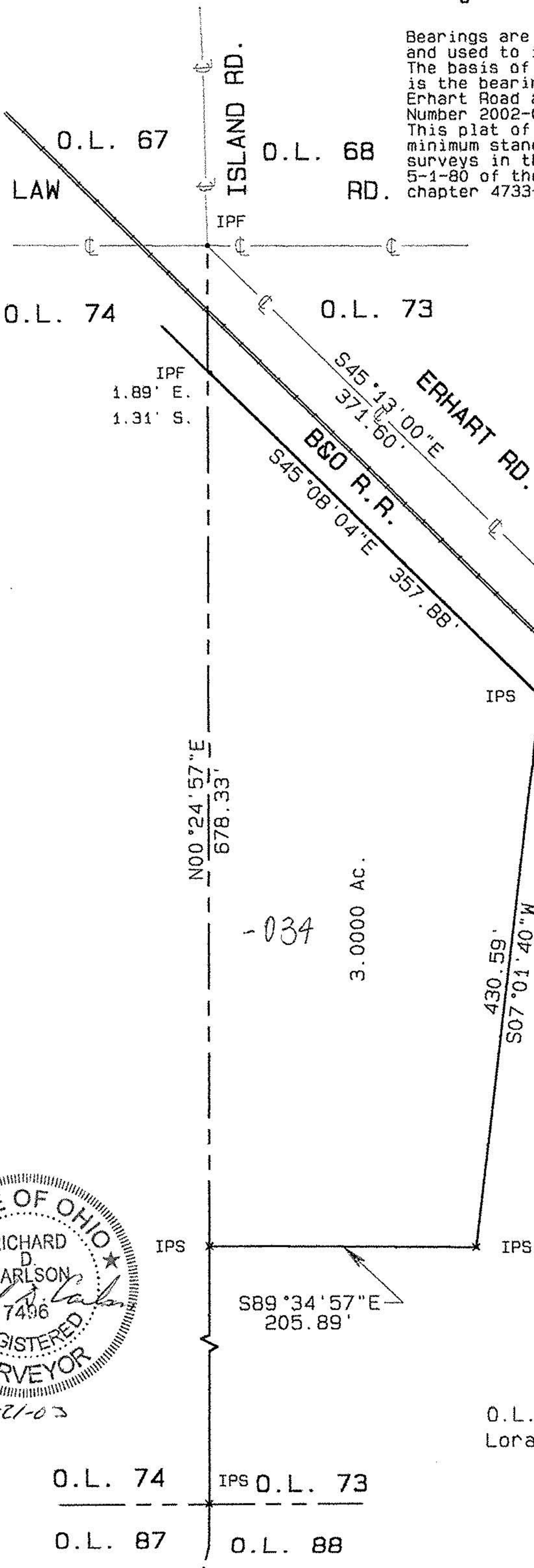

Bearings are to an assumed meridian and used to indicate angles only. The basis of bearings is the bearings is the bearing for the centerline of Erhart Road as found in Document Number 2002-0815946. This plat of survey represents the minimum standards for boundary surveys in the State of Ohio as adopted 5-1-80 of the Administrative Code chapter 4733-37

- IPF = Iron pin found
 - ✕ IPS = Iron pin set
 - ▲ RRS FD = Railroad spike found
- An iron pin set is a 5/8"x30" re-bar with cap stamped Carlson



IPF
1.89' E.
1.31' S.

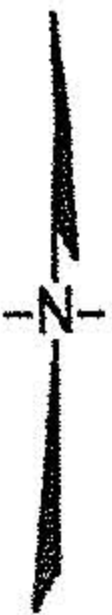

NO 01513

APPROVED
LORAIN CO. MAP DEPT
DATE 11/20/03
PAGE 16-H
BY JHATfield
#03-01513

Rem. -001
27.50 Ac.
By Auditor



SURVEY FOR
DIANE CRAFT

O.L. 73 Grafton Twp.
Lorain Co. Ohio

CARLSON SURVEYS
July 17, 2003

7-21-03

-035

-034