

# ADAMS ST. 33'

N 90°00'00"E (Assumed)

I.P. Mpn. Used

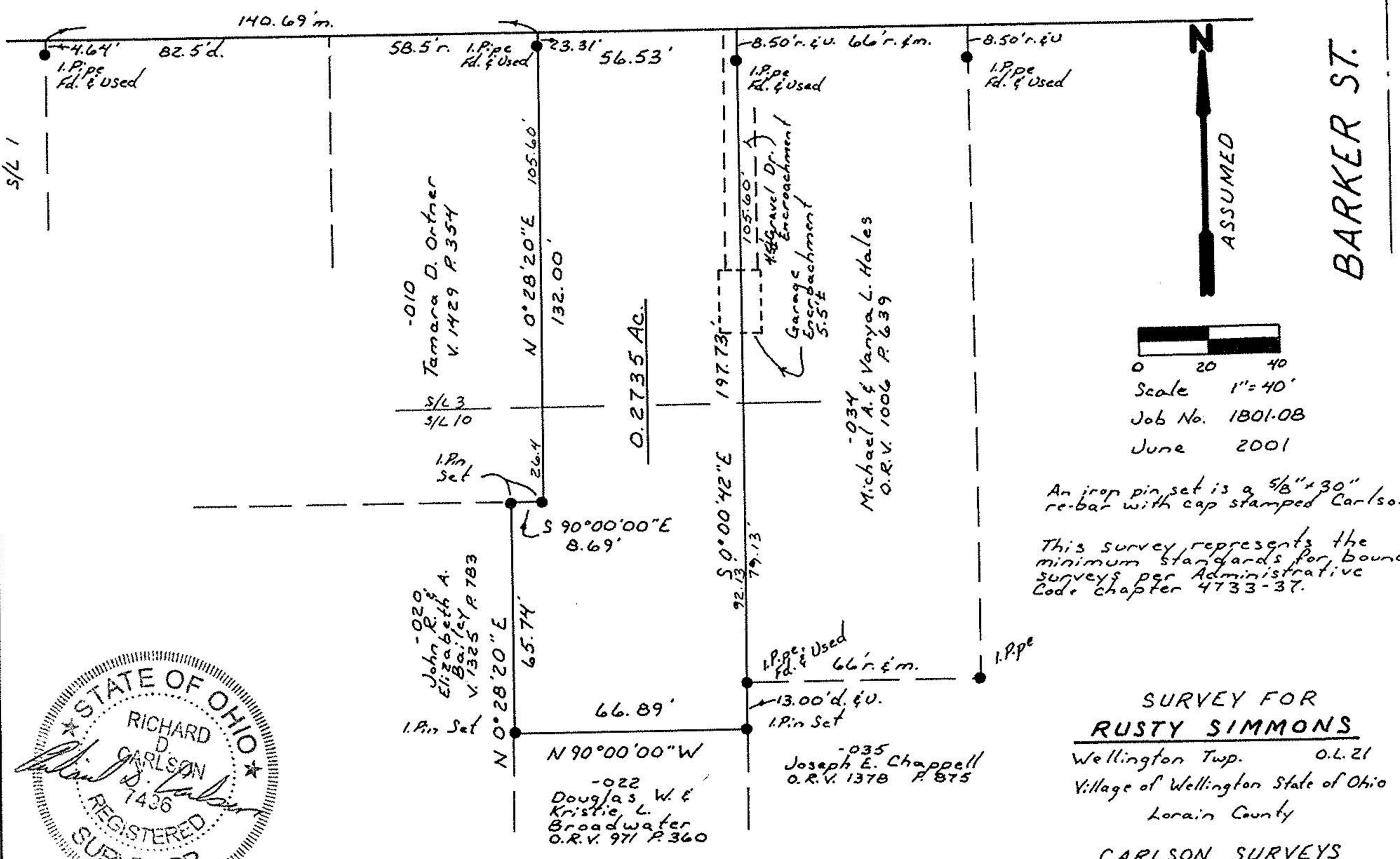

0 20 40  
Scale 1"=40'  
Job No. 1801-08  
June 2001

An iron pin set is a 5/8" x 30" re-bar with cap stamped Carlson  
This survey represents the minimum standards for boundary surveys per Administrative Code Chapter 4733-37.

**SURVEY FOR RUSTY SIMMONS**  
Wellington Twp. O.L. 21  
Village of Wellington State of Ohio  
Lorain County  
CARLSON SURVEYS  
440-926-0200



Rev. 8-1-01 5/8 3/10 dimensions  
Rev. 7-23-01 5/8 3/10 line

# ADAMS ST. 33'

N 90°00'00"E (Assumed)

I.P. Mpn. Used

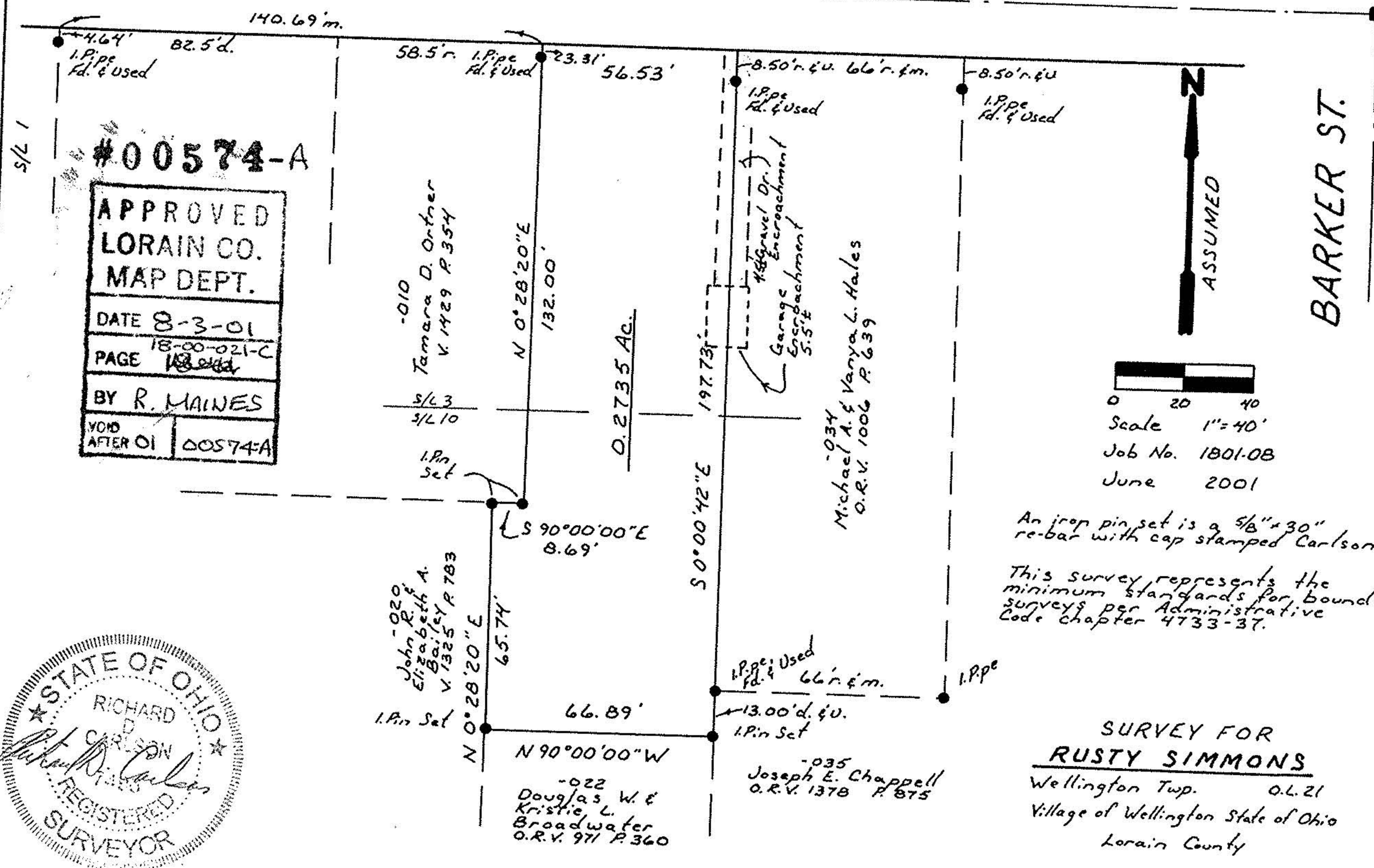

0 20 40  
Scale 1"=40'  
Job No. 1801-08  
June 2001

An iron pin set is a 5/8" x 30" re-bar with cap stamped Carlson  
This survey represents the minimum standards for boundary surveys per Administrative Code Chapter 4733-37.

**SURVEY FOR RUSTY SIMMONS**  
Wellington Twp. O.L. 21  
Village of Wellington State of Ohio  
Lorain County  
CARLSON SURVEYS  
440-926-0200

#00574-A  
APPROVED  
LORAIN CO. MAP DEPT.  
DATE 8-3-01  
PAGE 18-00-021-C  
BY R. MAINES  
VOID AFTER 01 00574-A



Rev. 7-23-01 5/8 3/10 line

# ADAMS ST. 33'

N 90°00'00"E (Assumed)

I.P. Mpn. Used

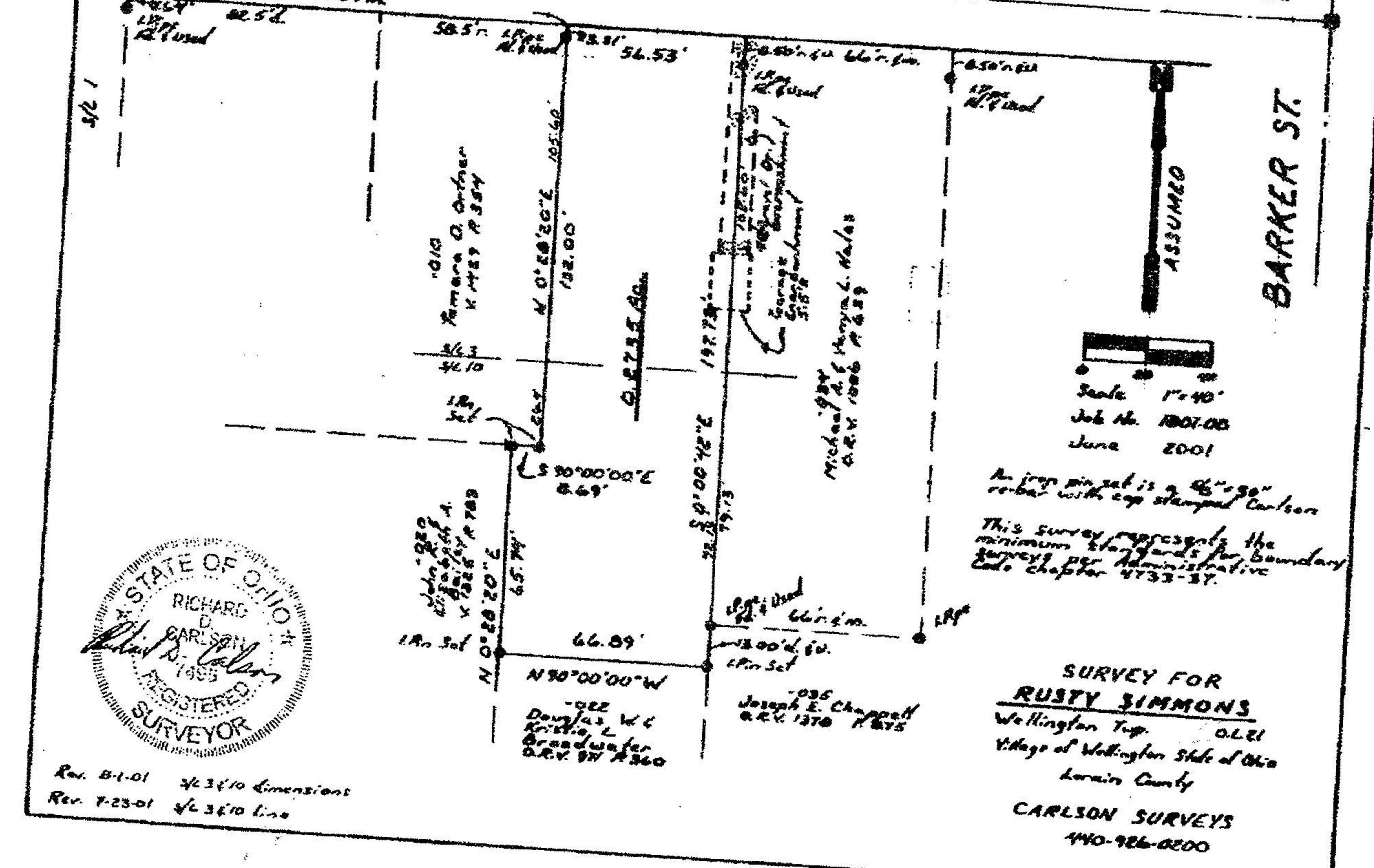

0 20 40  
Scale 1"=40'  
Job No. 1801-08  
June 2001

An iron pin set is a 5/8" x 30" re-bar with cap stamped Carlson  
This survey represents the minimum standards for boundary surveys per Administrative Code Chapter 4733-37.

**SURVEY FOR RUSTY SIMMONS**  
Wellington Twp. O.L. 21  
Village of Wellington State of Ohio  
Lorain County  
CARLSON SURVEYS  
440-926-0200

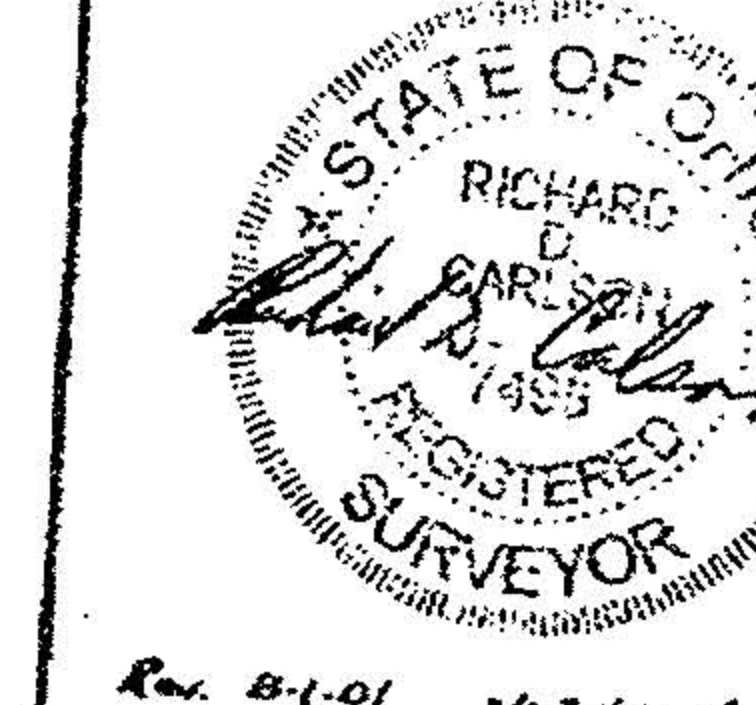

Rev. 8-1-01 5/8 3/10 dimensions  
Rev. 7-23-01 5/8 3/10 line