

ANNEXATION MAP
OF PART OF
ORIGINAL WELLINGTON TOWNSHIP LOT NO. 23
TOWNSHIP OF WELLINGTON COUNTY OF LORAIN
STATE OF OHIO
JULY 7, 1999

NOTE: THIS MAP PREPARED FROM
RECORD ONLY.

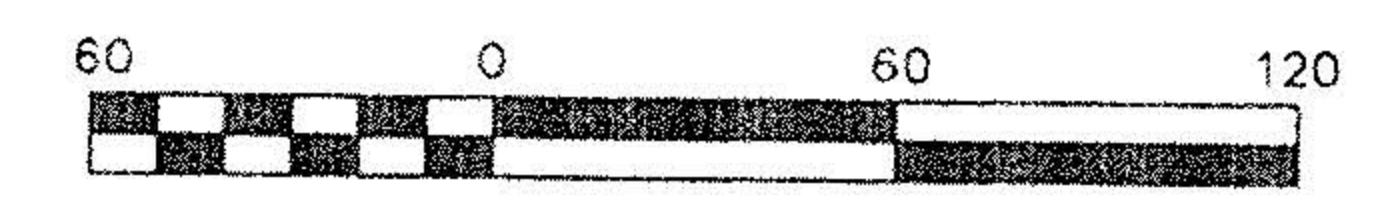

SCALE: 1" = 60'

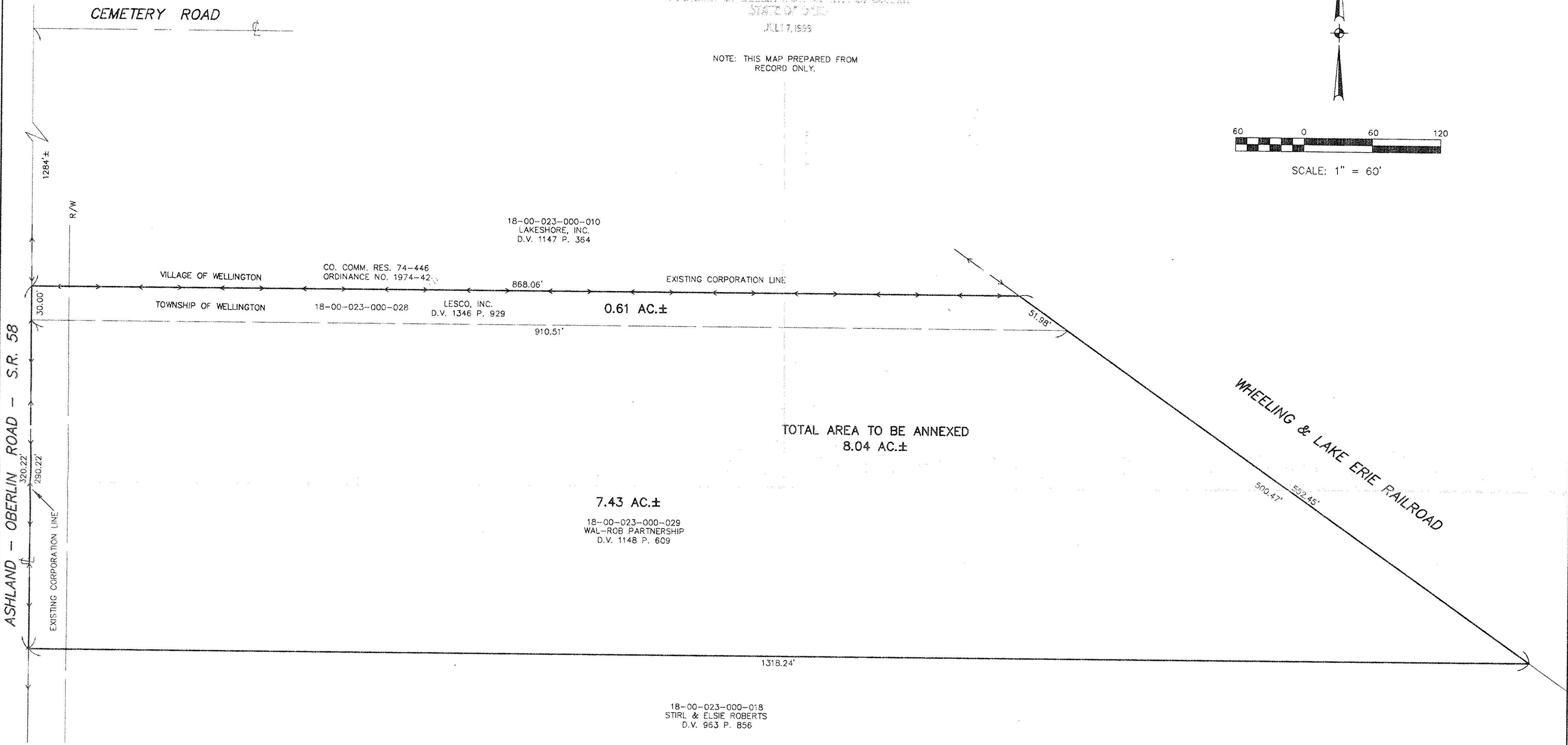

ASHLAND - OBERLIN ROAD - S.R. 58

CEMETERY ROAD

VILLAGE OF WELLINGTON

TOWNSHIP OF WELLINGTON

WHEELING & LAKE ERIE RAILROAD

18-00-023-000-010
LAKESHORE, INC.
D.V. 1147 P. 364

CO. COMM. RES. 74-446
ORDINANCE NO. 1974-42

18-00-023-000-028
LESCO, INC.
D.V. 1346 P. 929

7.43 AC.±
18-00-023-000-029
WAL-ROB PARTNERSHIP
D.V. 1148 P. 609

18-00-023-000-018
STIRL & ELSIE ROBERTS
D.V. 963 P. 856

0.61 AC.±

TOTAL AREA TO BE ANNEXED
8.04 AC.±

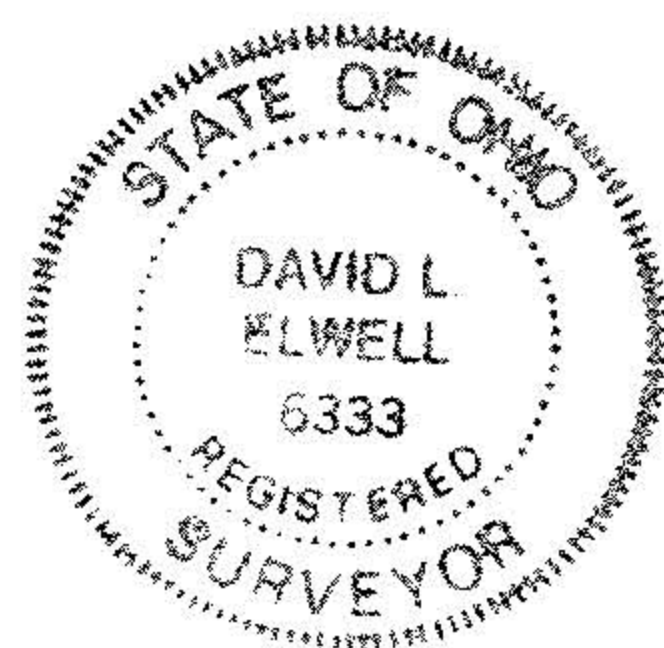

David L. Elwell
DAVID L. ELWELL, REG. SURVEYOR NO. 6333

