

NUMBER	DELTA ANGLE	CHORD DIRECTION	TANGENT	RADIUS	ARC LENGTH	CHORD LENGTH
C1	21°26'52"	S 31°21'08" E	2.84'	15.00'	5.62'	5.58'

LEGEND

- 5/8" CAPPED I.P. SET OR TO BE SET (MARKED SUHAIL 7806)
- IRON PIN/PIPE FOUND
- EX. POWER POLE
- EX. TREE
- ⊗ EX. YARD LIGHT
- EX. CATCH BASIN
- ⊕ PK NAIL FOUND

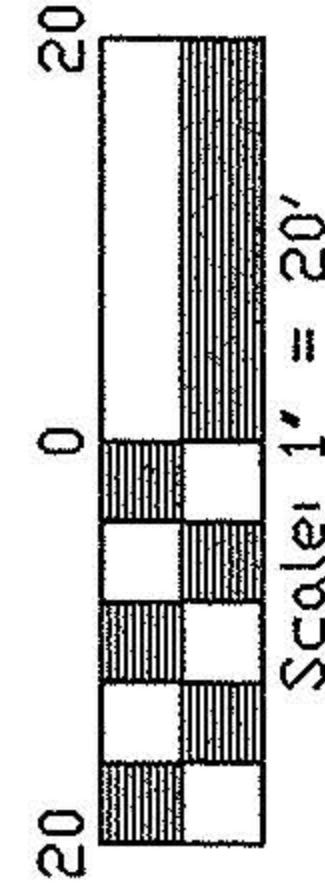
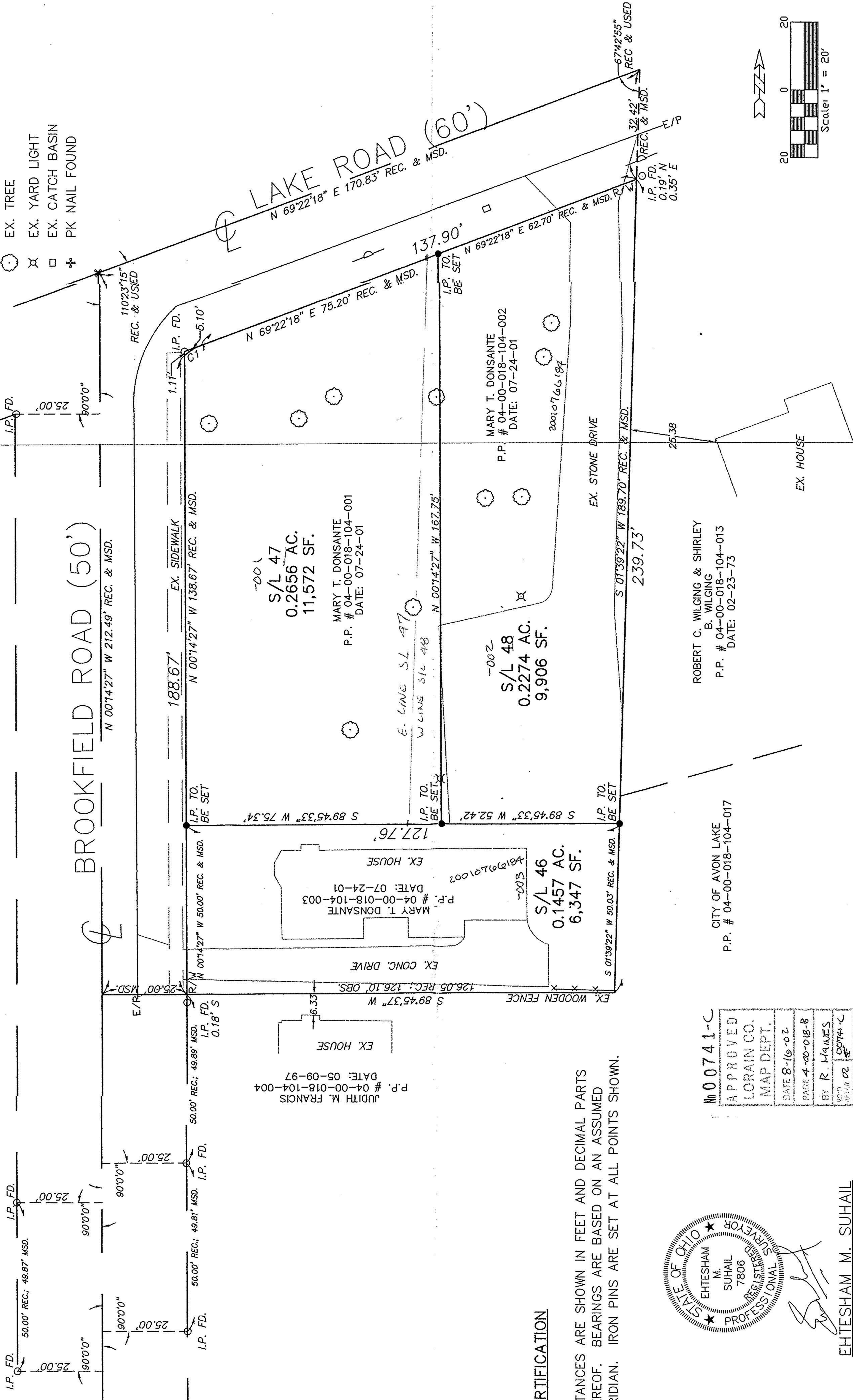

CERTIFICATION

DISTANCES ARE SHOWN IN FEET AND DECIMAL PARTS THEREOF. BEARINGS ARE BASED ON AN ASSUMED MERIDIAN. IRON PINS ARE SET AT ALL POINTS SHOWN.

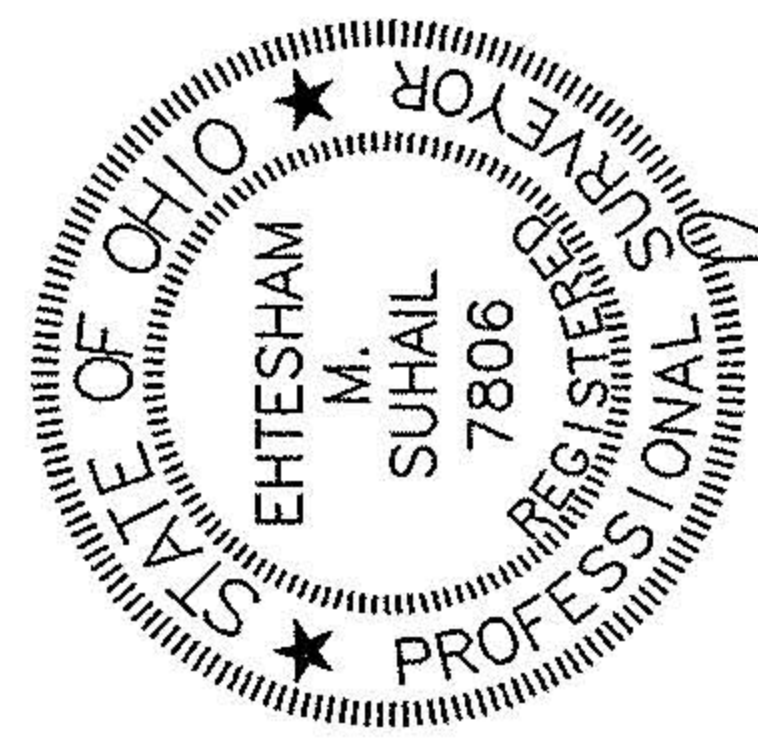

EHTESHAM M. SUHAIL

NO. 00741-C
APPROVED
LORAIN CO. MAP DEPT.
DATE 8-16-02
PAGE 4-20-018-8
BY R. MAHES
NO. 00741-C

Suhail & Suhail, Inc.
 Consulting Engineers & Surveyors
 One Chagrin Highland
 2000 Auburn Dr., Suite 200
 Beachwood, Ohio 44122
 (216) 378-7707 Fax: (216) 378-7712

SURVEY DRAWING
 SITUATED IN THE CITY OF AVON LAKE COUNTY OF LORAIN AND STATE OF OHIO AND KNOWN AS BEING SUB LOTS 46, 47 & 48 IN THE INWOOD BEACH SUBDIVISION NO. 1 RECORDED IN VOL. 28, PG. 12 OF THE LORAIN COUNTY RECORDS

PREPARED FOR
MARY T. DONSANTE
 109 BROOKFIELD ROAD
 AVON LAKE, OHIO 44012
 S&S JOB NO. 02111
 SHEET NO. 1 OF 1

NO.	DATE	BY	REVISIONS