

SURVEY
OF A
ORCHARD TRAIL ASSEMBLY
ON
MOON ROAD
PART OF
AVON TOWNSHIP SECTION NO. 2
CITY OF AVON
COUNTY OF LORAIN
STATE OF OHIO
BY
THE HENRY G. REITZ ENGINEERING CO.
4214 ROCKY RIVER DR., CLEVELAND OHIO 44135
PH. (216) 251-3033 FAX (216) 251-5149
JAMES T. SAYLER, REG. SURVEYOR S-7425
SCALE: 1"=150'
MARCH, 2004
ADDED SCHAFER PARCEL TO SPLIT 4/28/04
REVISED PER 5/17/04 LETTER FROM GRAMMALL 5/21/04

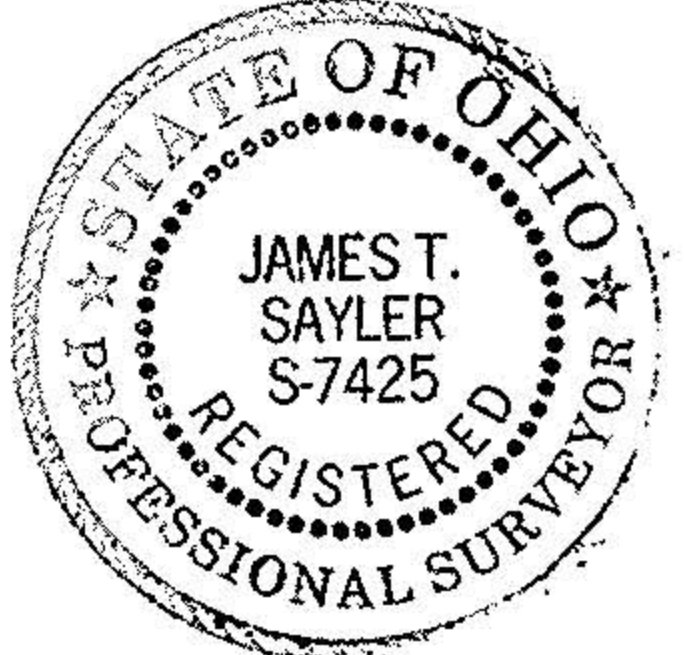

LEGEND
○ DENOTES 5/8" CAPPED (REITZ ENG) IRON PIN SET
□ DENOTES EXISTING STRUCTURE

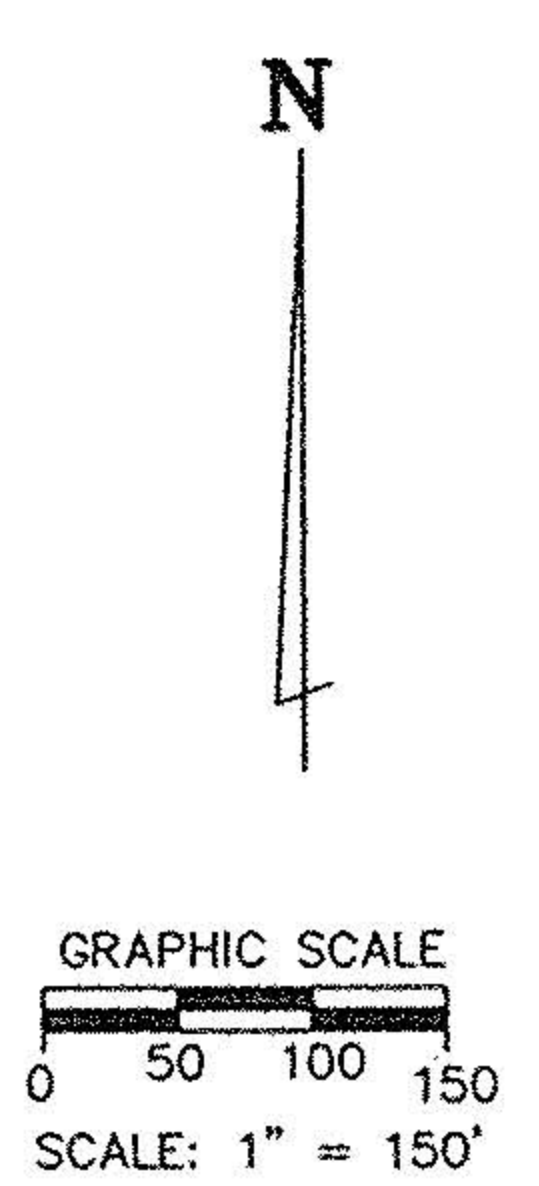
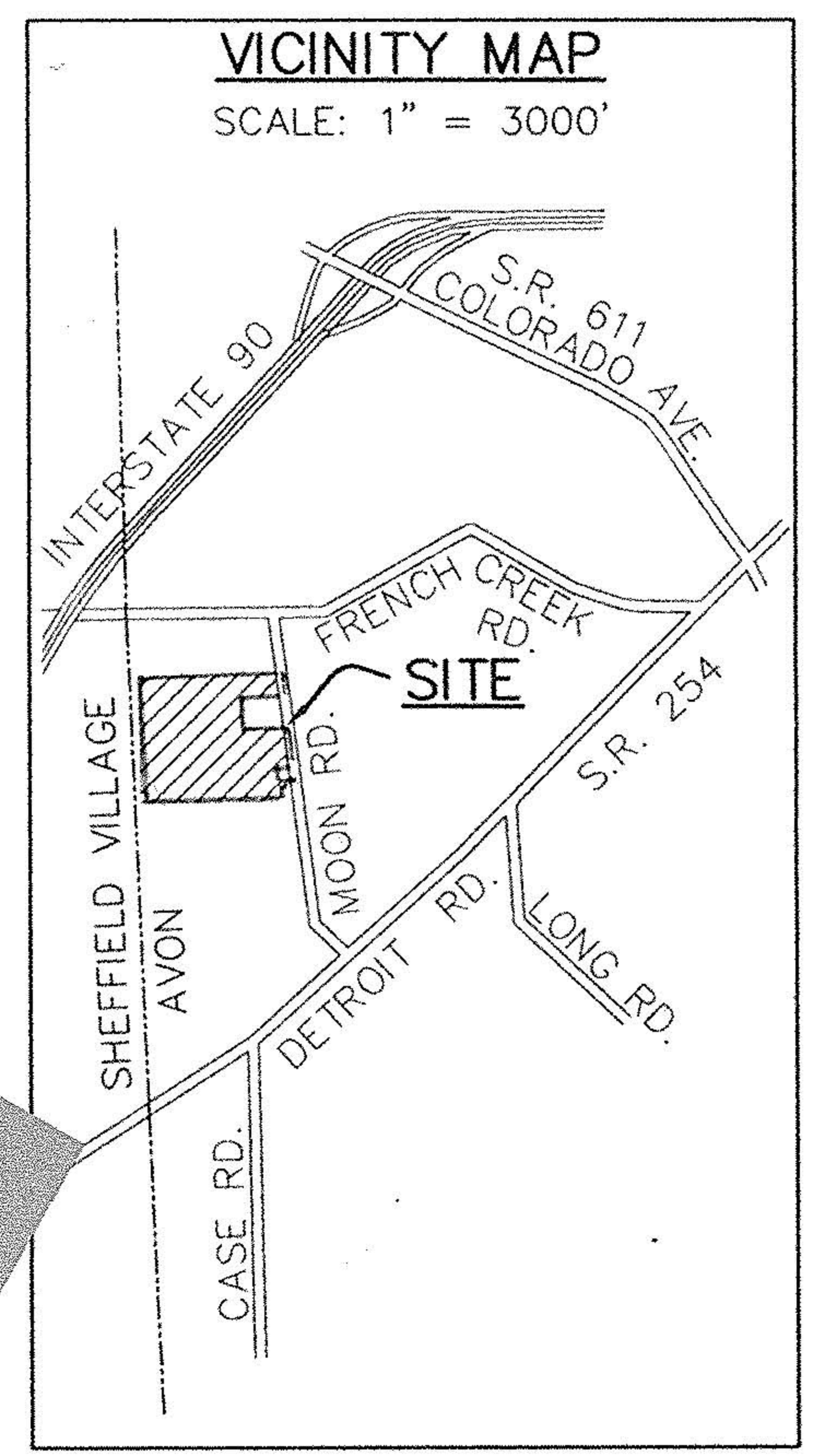

RECEIVED
MAY 24 2004
AVON PLANNING COMMISSION

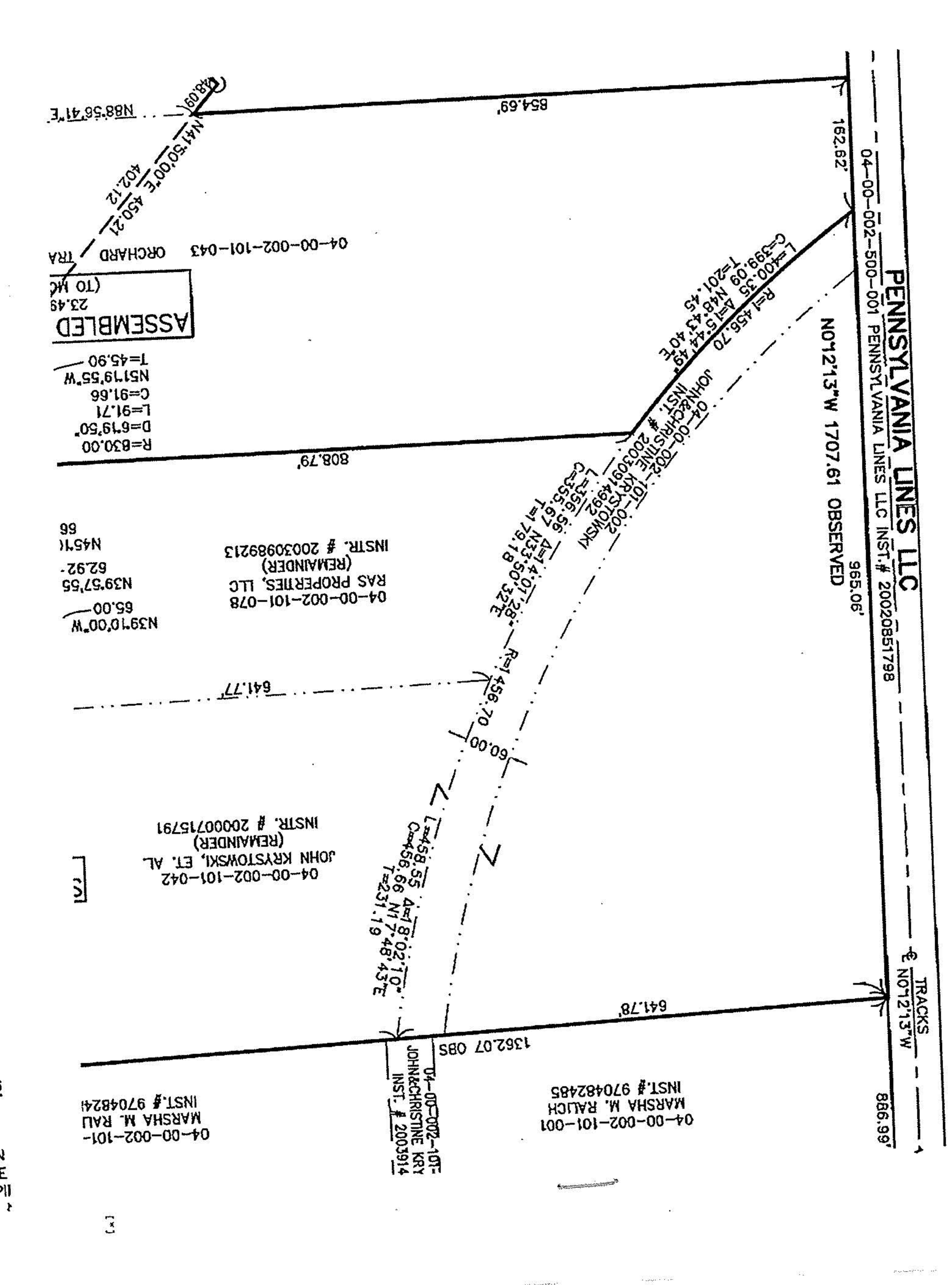
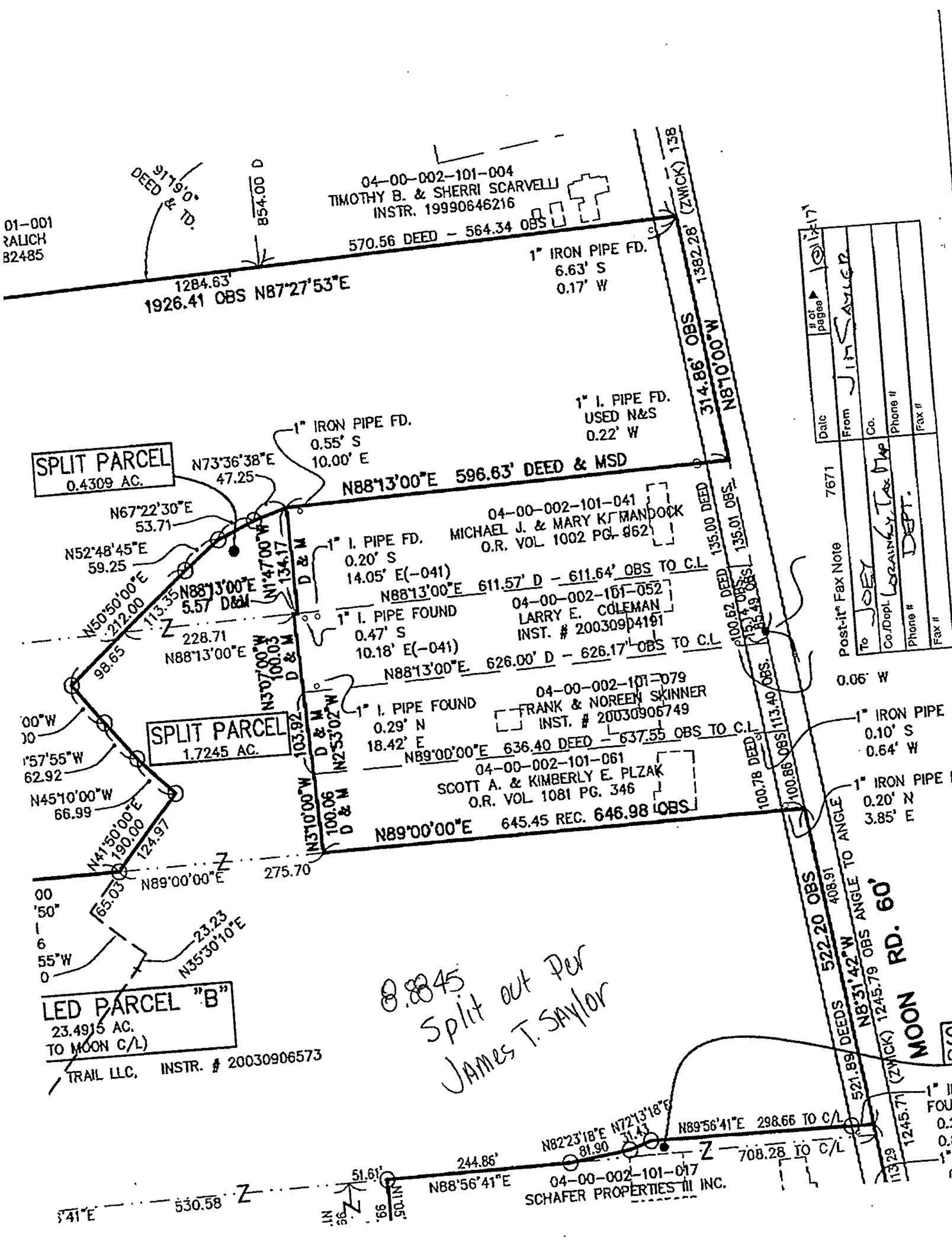
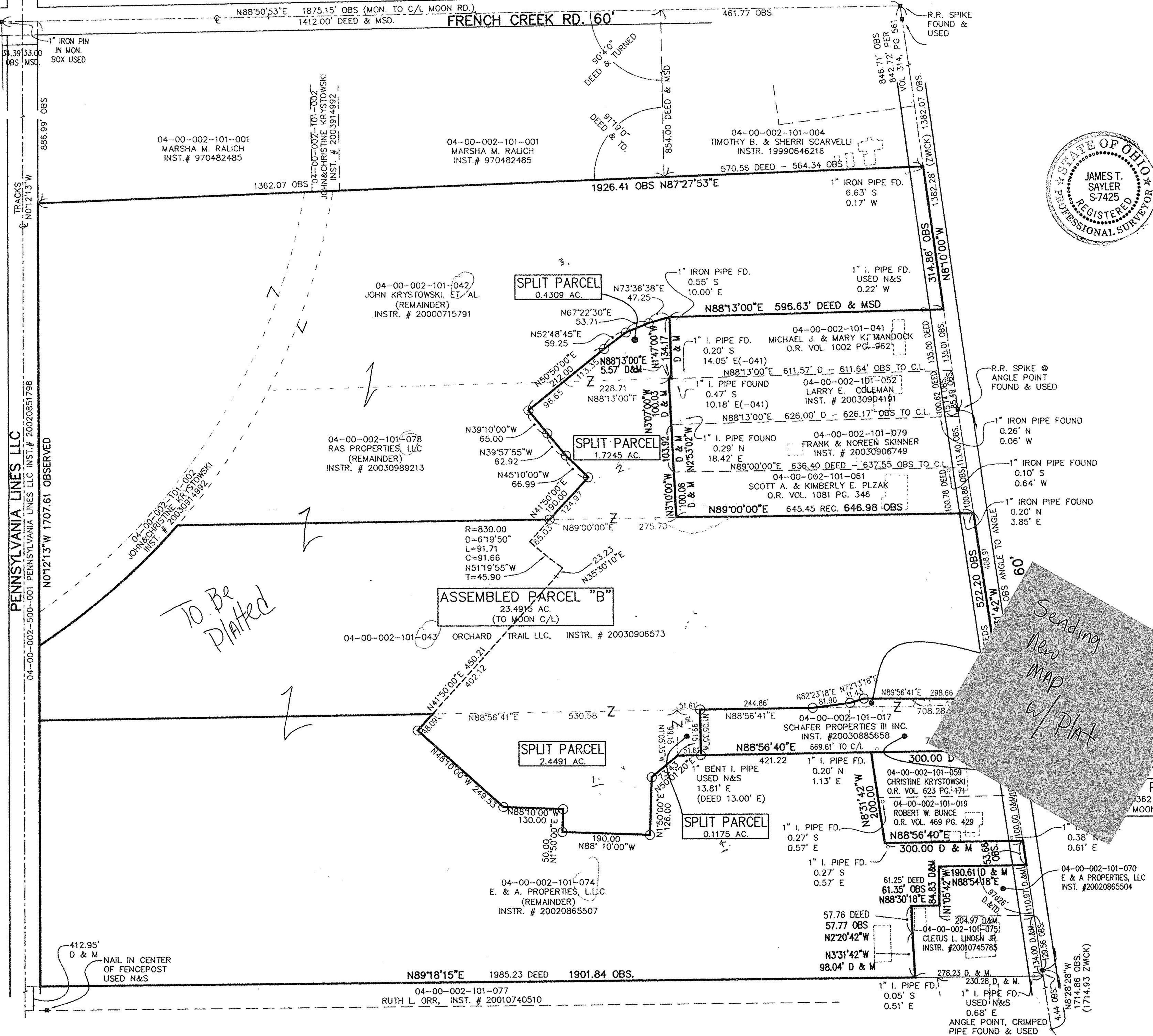

MAY-20-2004 (WED) 12:27 THE HENRY G REITZ ENGINEERING CO
P.001/001