

PLAT OF SURVEY FOR
DONALD C. & ALICE L. YUNKER
SECTION NO. 6 - CARLISLE TWP.
LORAIN COUNTY - OHIO
SCALE: 1"=40' APRIL 26-1991
Gary E. Perlbond - Reg. Surveyor No. 9457

- indicates iron pin set in 1987 or 1991,
- indicates iron pin found from prior survey,

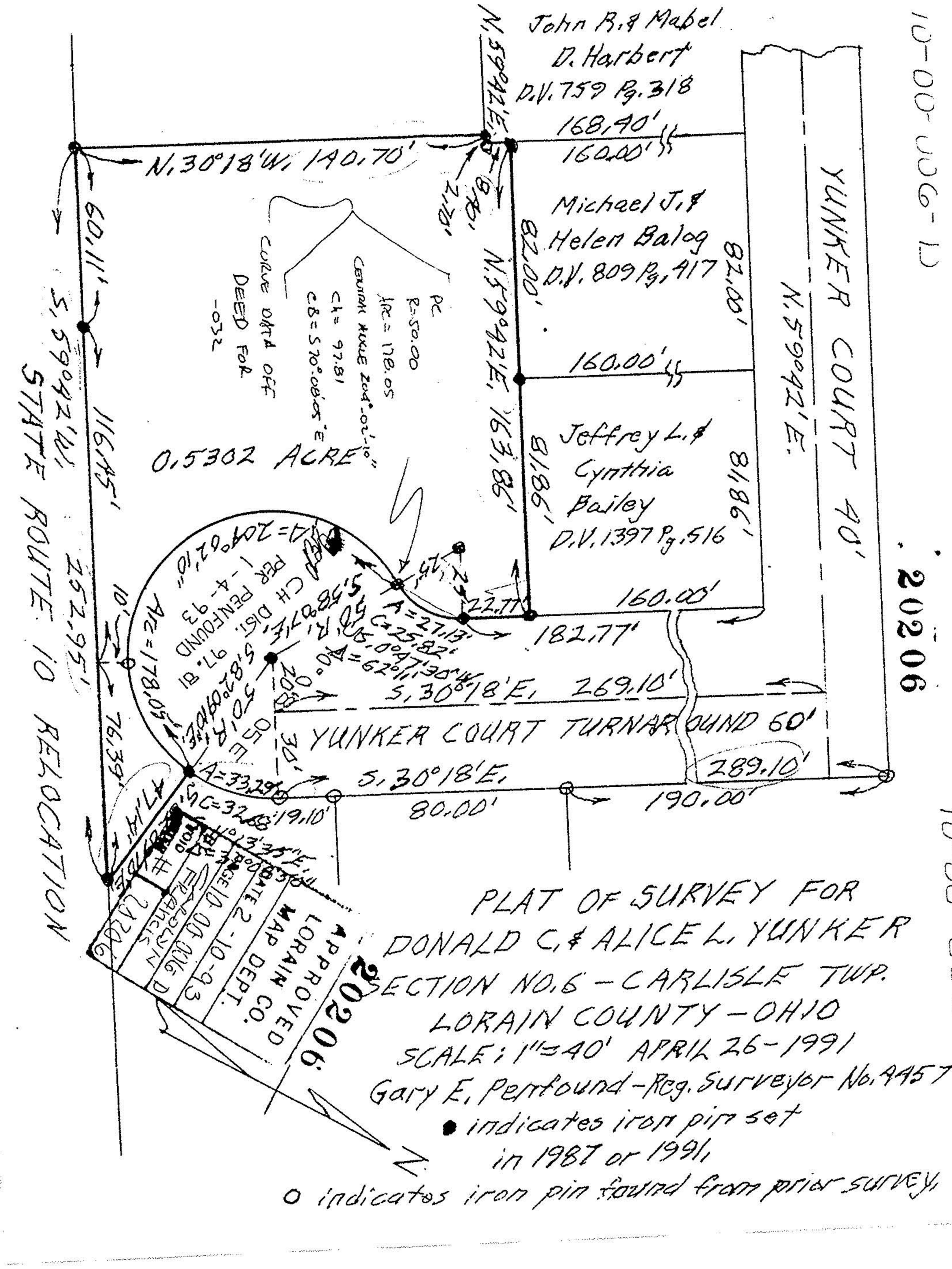

PLAT OF SURVEY FOR
DONALD C. & ALICE L. YUNKER
SECTION NO. 6 - CARLISLE TWP.
LORAIN COUNTY - OHIO
SCALE: 1"=40' APRIL 26-1991
Gary E. Perlbond - Reg. Surveyor No. 9457

- indicates iron pin set in 1987 or 1991,
- indicates iron pin found from prior survey,