

CURVE DATA TABLE

CURVE	RADIUS	Δ	ARC	CHORD	CHORD BEARING
"A"	50'	38°08'50"	33.29'	32.68'	S.11°13'35"E.
"B"	50'	51°51'10"	45.25'	43.72'	S.33°46'25"W.
"C"	50'	62°44'30"	59.75'	52.06'	N.88°55'45"W.
"D"	50'	89°26'30"	78.05'	70.36'	N.12°50'15"W.
"E"	25'	62°11'	27.13'	25.82'	N.0°47'30"E.

NOTES:

- indicates iron pin set in 1987.
  - indicates iron pin found from previous surveys.
- Property Pins should not be confused with electrical conduit placed as markers next to pins.

PLAT OF SURVEYING FOR  
DONALD G. & ALICE L. YUNKER  
SECTION NO. 6 - CARLISLE TOWNSHIP  
LORAIN COUNTY - OHIO  
SCALE: 1"=60' SEPT.-NOV. 1987  
Gary E. Penfound - Reg. Surveyor No. 4457

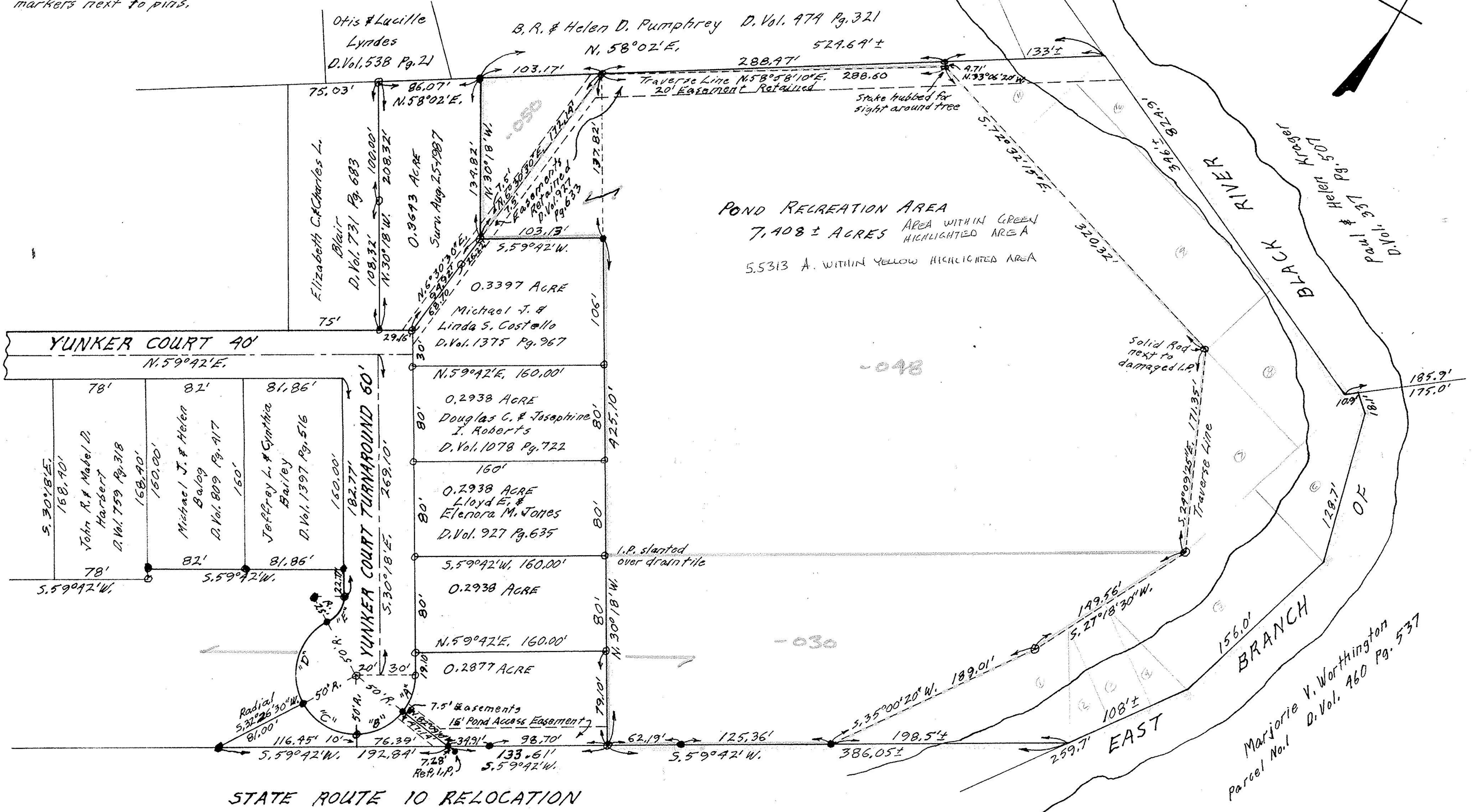
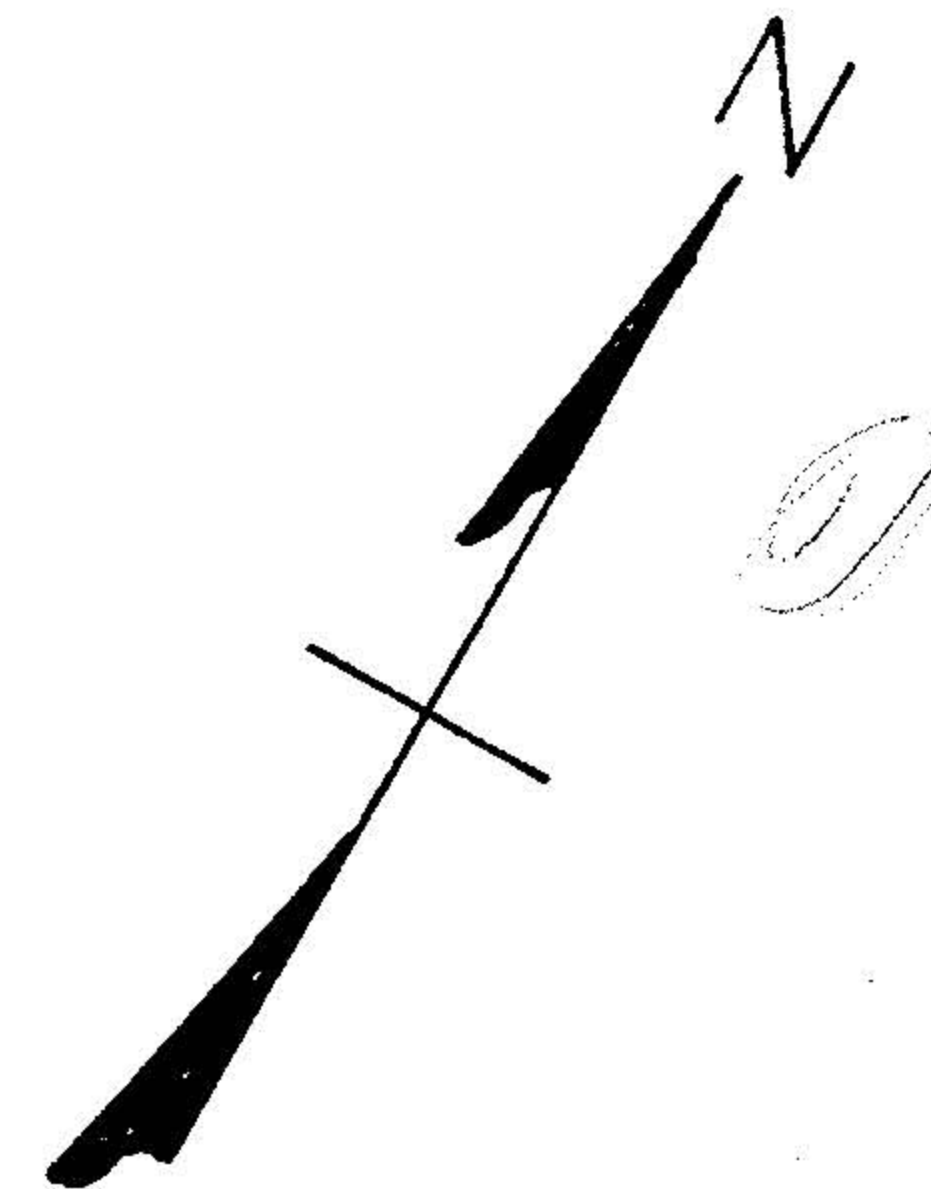

3.13.89

10-00-006-113

#17788

8-31-89 RECH...

APPROVED  
LORAIN CO.  
MAP DEPT.  
DATE 12-8-87  
PAGE 10-00-006-D  
BY Carol Francis  
VOID AFTER 17788

DESC. WAS FOR PARCEL EAST OF YUNKER CT. TURNAROUND WHICH CREATED A SPLIT BUT OWNER THOUGHT IT WAS ONLY AN ACRE. CORR. BUT NEVER GOT BACK TO US TO RESOLVE PROBLEM.

#18239-A  
12-1-88  
15-00-006-D  
T. McLean