

MAP OF SURVEY AND LOT SPLIT

PREPARED FOR

MARY WAITE

SITUATED IN THE TOWNSHIPS OF PITTSFIELD, IN THE COUNTY OF LORAIN, STATE OF OHIO
AND BEING KNOWN AS PART OF ORIGINAL PITTSFIELD TOWNSHIP LOTS 157

MARY C. WAITE
P.P.#14-00-157-000-006
INSTR.#20030898040
(BALANCE) *-008*
76.4889 ACRES

No 01637
APPROVED
LORAIN CO.
MAP DEPT.
DATE 4-27-04
PAGE 14.9
BY R. MAINES
04-01637

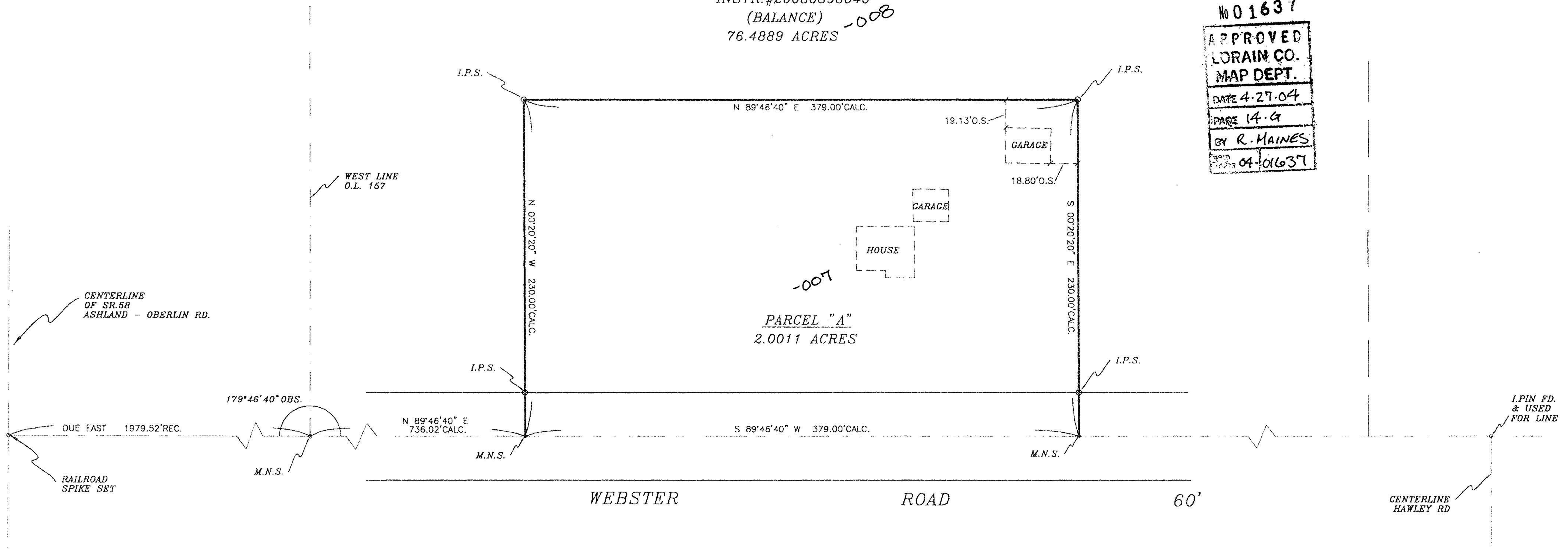
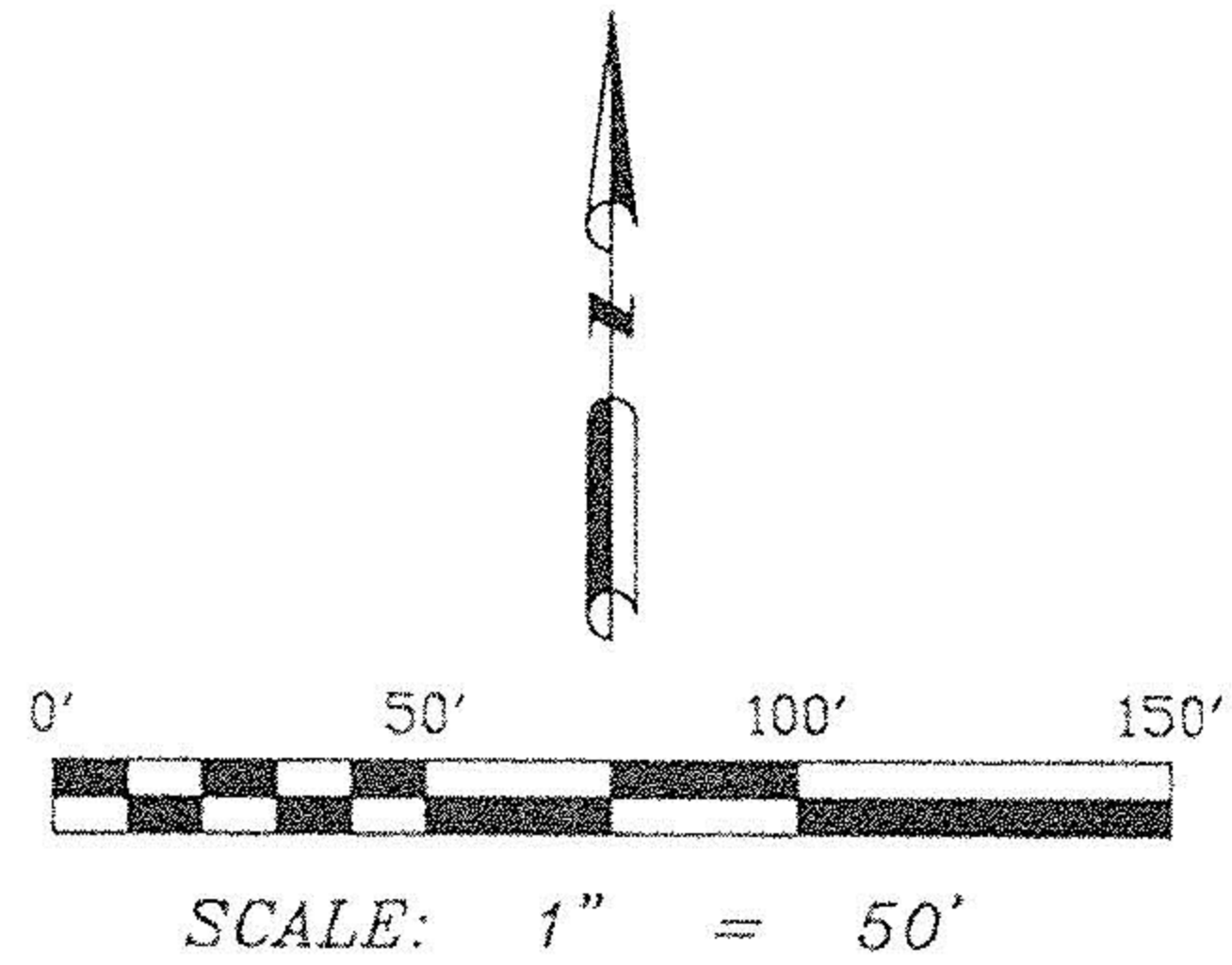

SURVEYOR'S STATEMENT

DISTANCES ARE EXPRESSED IN FEET AND DECIMAL PARTS THEREOF. BEARING ARE BASED ON OHIO DEPARTMENT OF TRANSPORTATION RIGHT-OF-WAY PLANS DATED 11-26-68 ESTABLISHING THE CENTERLINE OF STATE ROUTE 58. PERMANENT MONUMENTS WERE FOUND OR SET AS INDICATED HEREON.
— I.P.S. INDICATES A 5/8" IRON PIN WITH CAP SET. — M.N.S. INDICATES A MAGNETIC NAIL SET.
ALL OF WHICH I DECLARE TO BE CORRECT TO THE BEST OF MY ABILITY AND BELIEF.

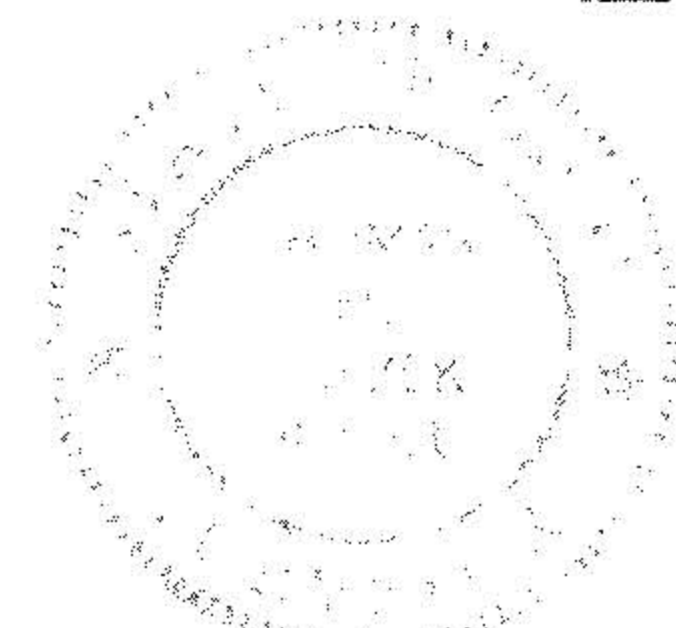

Thomas M. Snezek
THOMAS M. SNEZEK, R.L.S. #7051

3-22-04
DATE

PREPARED BY:

THOMAS M. SNEZEK, P.S.
3496 COLLETTA LANE CLEVELAND, OHIO
(216) 871-4902 44111
PROJECT: #0314 03/21/04