

THOMAS SIMON & ASSOCIATES, INC.

PROFESSIONAL LAND SURVEYORS

COBBLESTONE CORNER PROFESSIONAL CENTER
39049 CENTER RIDGE ROAD
NORTH RIDGEVILLE, OHIO 44039
(440) 327-2925
FAX 327-2964

SURVEY FOR: HOUSEHOLD FINANCE CORPORATION

173 GRAFTON ST.
OBERLIN, OH. 44074

ORIG. LOT 96

CITY OF OBERLIN

DATE: 4-2004 SCALE: 1" = 60'

ORIG. SEC.

VILLAGE OF

DWN. BY T.A.S

TRACT

COUNTY OF LORAIN

JOB NO. 2004-021

TOWNSHIP OF RUSSIA

STATE OF OHIO

PARCEL NO. 09-00-096-110-009

DIMENSIONS SHOWN ON THIS PLAT ARE EXPRESSED IN FEET AND DECIMAL PARTS THEREOF. ALL BEARINGS ARE TO AN ASSUMED MERIDIAN AND ARE USED TO DESCRIBE ANGLES ONLY. PERMANENT MONUMENTS WERE FOUND OR SET AS INDICATED, ALL OF WHICH I CERTIFY TO BE CORRECT.

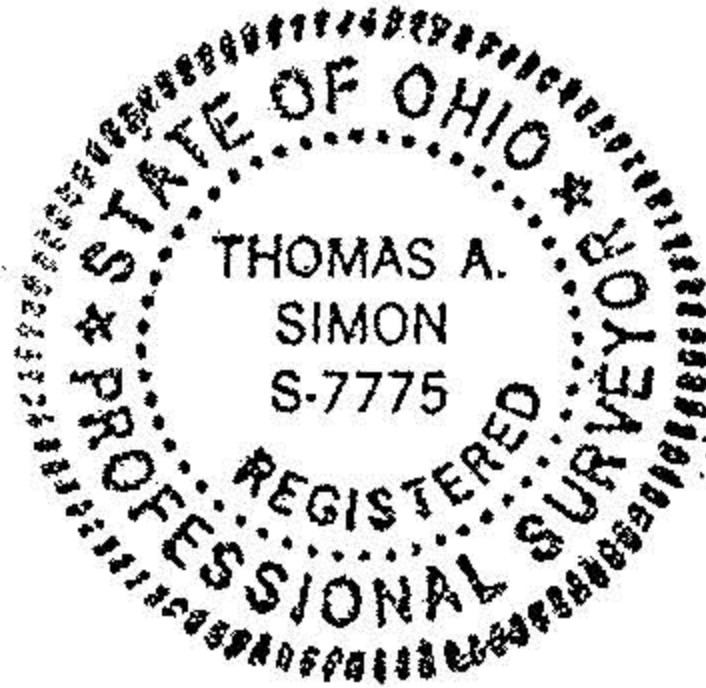

THOMAS A. SIMON
REGISTERED PROFESSIONAL
SURVEYOR NO. S-7775

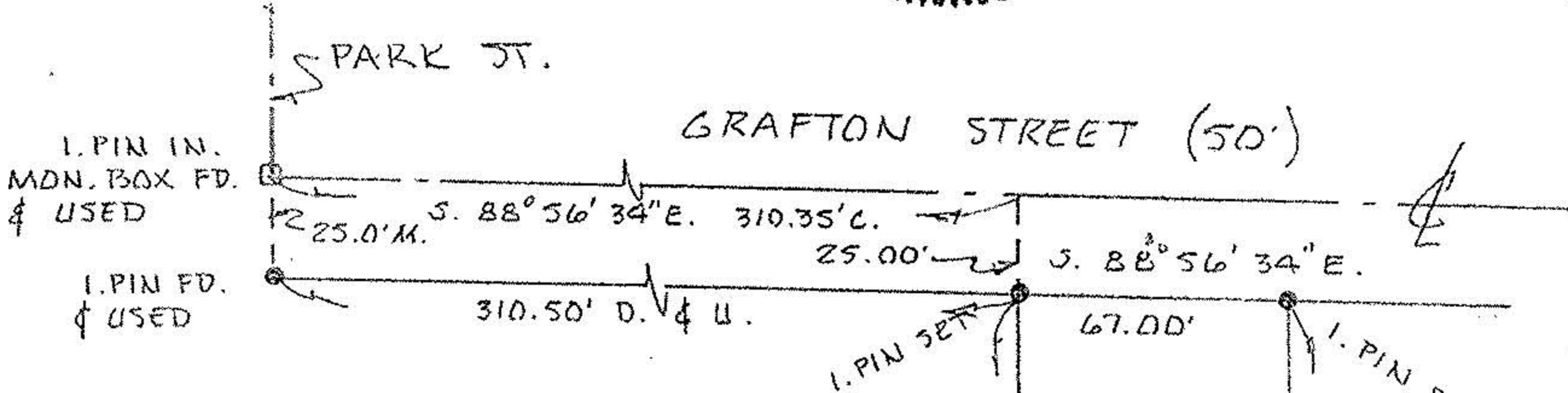

BASIS OF BEARINGS IS THE SOUTHERLY LINE OF GRAFTON ST. (S. 88° 56' 34" E.)
IRON PINS SET ARE 3/8" DIAMETER
30" LONG WITH PLASTIC CAPS
"T. SIMON, S-7775"

LUERACIE HOLLOWAY
DOC. # 970486866
8-29-97

AUGUSTINE JOHNSON
ORV 1128 P. 788
8-14-95

