

ASSEMBLY/SPLIT SURVEY FOR CARLA WIBLE

SITUATED IN THE CITY OF AVON, COUNTY OF LORAIN, STATE OF OHIO
AND KNOWN AS BEING PART OF (ORIGINAL AVON TOWNSHIP SECTION No.2

01399
APPROVED
LORAIN CO.
MAP DEPT
DATE 6-26-03
PAGE 4-00-002-H
BY JHAtfield
03-01399

LONG ROAD 60'



ACCEPTANCE

WE, THE UNDERSIGNED OWNERS OF THE LAND SHOWN ON THIS PLAT, DO HEREBY ACCEPT THIS SPLIT & ASSEMBLY OF THE PARCEL SHOWN HEREON, AND DO HEREBY AGREE TO THE SAME.

CARLA WIBLE
THOMAS C. SMITH

COUNTY OF LORAIN
STATE OF OHIO
BEFORE ME A NOTARY PUBLIC DID PERSONALLY APPEAR THE OWNERS CARLA WIBLE AND THOMAS C. SMITH WHO ACKNOWLEDGED THAT THEY HAD SIGNED THE FOREGOING INSTRUMENT AND THAT THE SAME WAS THEIR FREE ACT AND DEED, IN WITNESS WHEREOF I HAVE SET MY HAND AND OFFICIAL SEAL AT _____ OHIO
DAY OF _____ 2002.

APPROVALS

THIS PLAT APPROVED BY THE DIRECTOR OF ENGINEERING OF THE CITY OF AVON FOR RECORDING PURPOSES ONLY THIS DAY _____ 2002.

DIRECTOR OF ENGINEERING
PLANNING COMMISSION

REVISIONS

NO.	DESCRIPTION

J.A.R. Engineering
& Surveying, Inc.
CONSULTING ENGINEERS / SURVEYORS
24629 DETROIT ROAD WESTLAKE OHIO 44145
Phone:(440)-871-8345
Prof. No. XXXXXXXX

ASSEMBLY/SPLIT
CARLA WIBLE
DETROIT ROAD
AVON, OHIO

CERTIFICATION

DIMENSIONS SHOWN ON THIS PLAT ARE EXPRESSED IN FEET AND DECIMAL PARTS THEREOF. BEARINGS ARE TO AN ASSUMED MERIDIAN AND ARE USED TO INDICATE INDEPENDENT HEREON, ALL OF WHICH I CERTIFY TO BE CORRECT.

DATE: SEPTEMBER 2002
JAMES A. RESNAIR, P.E.

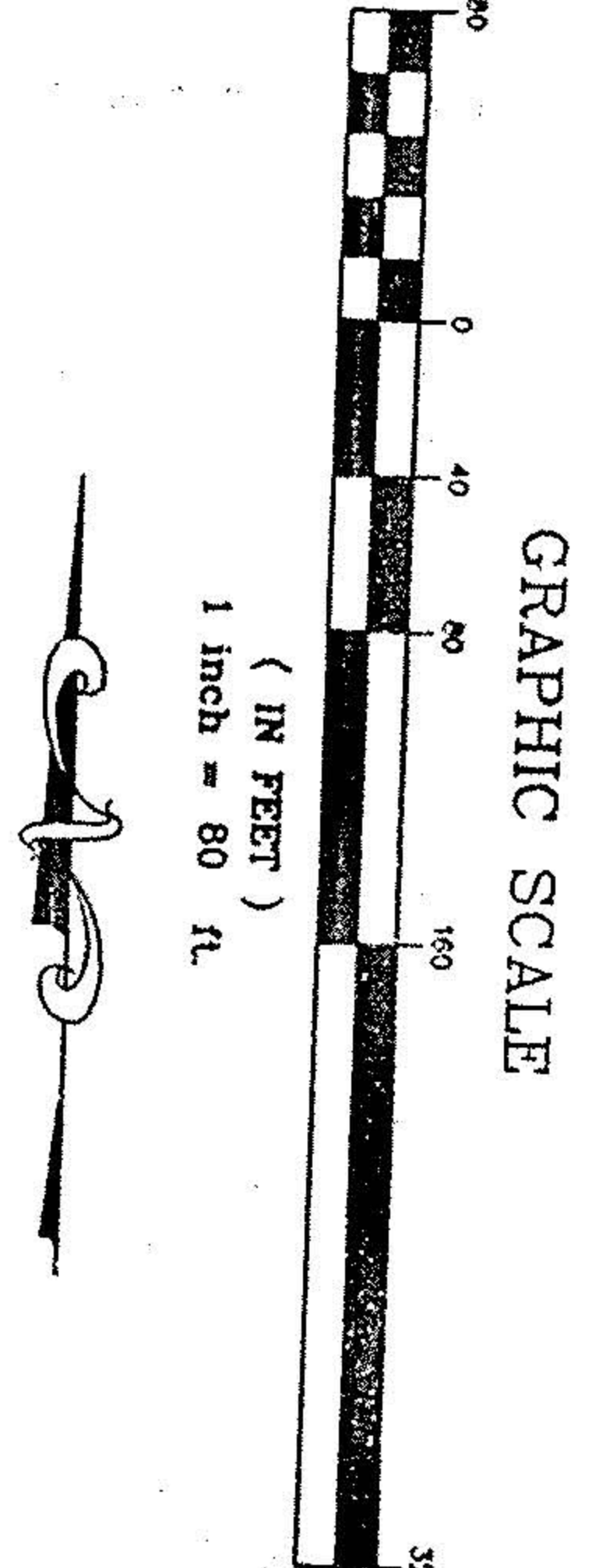
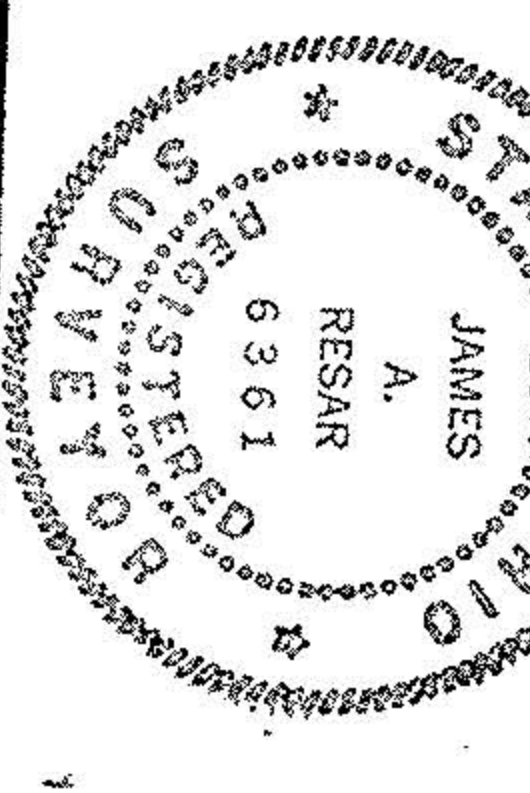

SECT. 2
SECT. 1

P1
2 04-00-002-103-074
210-00-200-004-0