

01-00-006-102-033
1-C

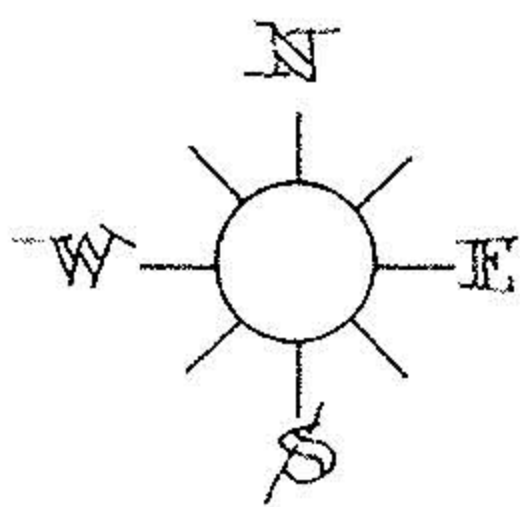

50-FT. WIDE EASEMENT FOR INGRESS & EGRESS

INDICATE IRON PINS FOUND

CHESTER B. TRIPLETT
VOL. 912 PAGE 861

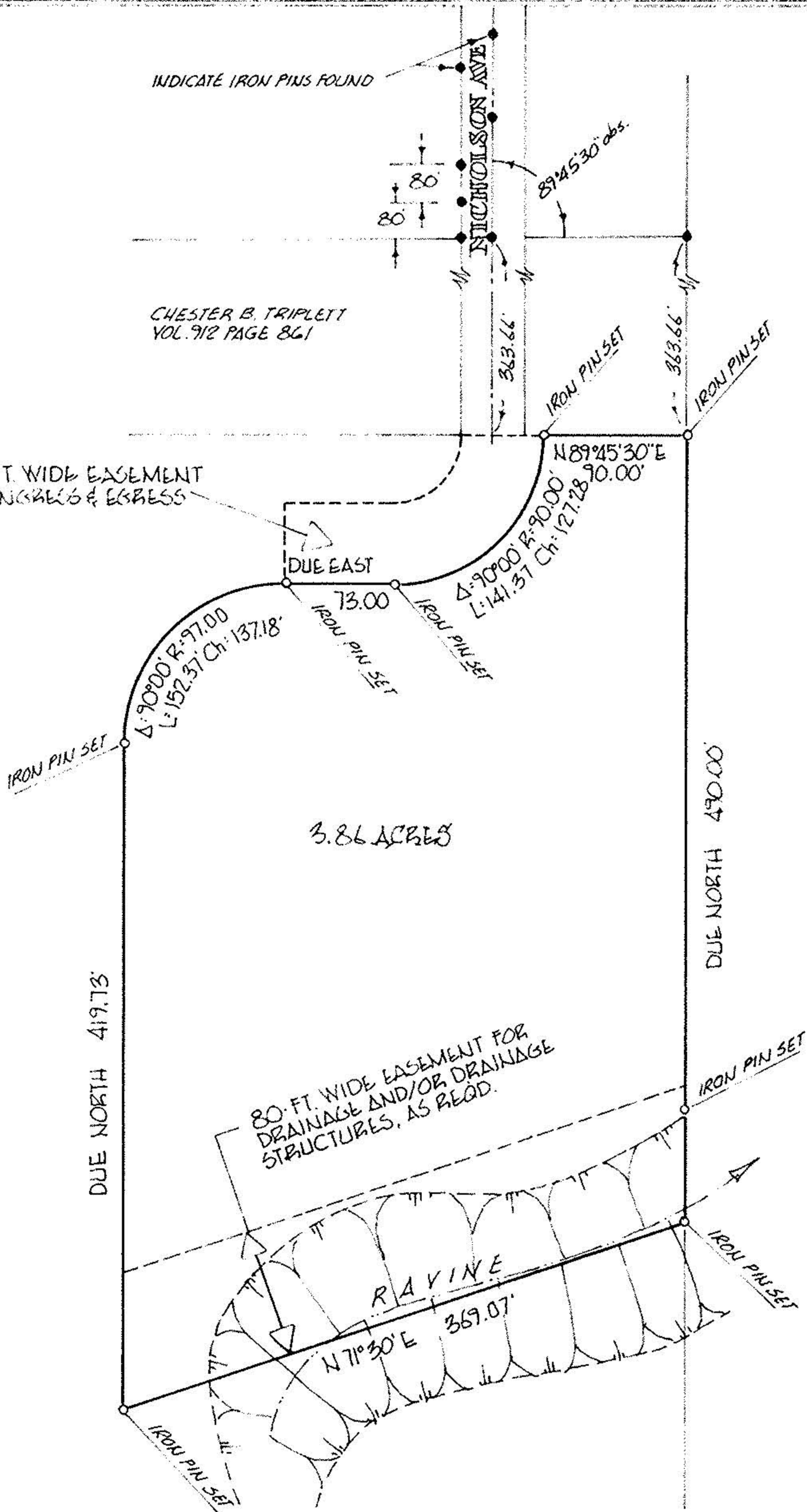

3.86 ACRES

PERIMETER SURVEY
perm. parcel
acreage 3.86

MICHAEL G. HURA & ASSOCIATES
3409 LIBERTY AVE. VERMILION, OHIO

drawn MGH
date 04-09-81
scale 1" = 100 ft

SUBLOT _____ of _____
as recorded in Plat Vol. _____ Page _____

PART of Original Lot 6, Tract _____ Section _____ of
BROWNHELM Township LORAIN County

City of VERMILION
OHIO

