

NOTE: BEARINGS USED IN THIS SURVEY ARE BASED ON THOSE USED IN THE ORIGINAL DEEDS OF CONVEYANCE (VOL. 1019, PG. 522, VOL. 1175, PG. 396, & VOL. 1185, PG. 17) AND DO NOT CORRESPOND WITH OUR SURVEY OF PROPERTY ADJACENT AND TO THE EAST BECAUSE BEARINGS SHOWN HEREON CLOCKWISE 0°03'30" TO ATTAIN "LEEWARD COVE" DATUM.

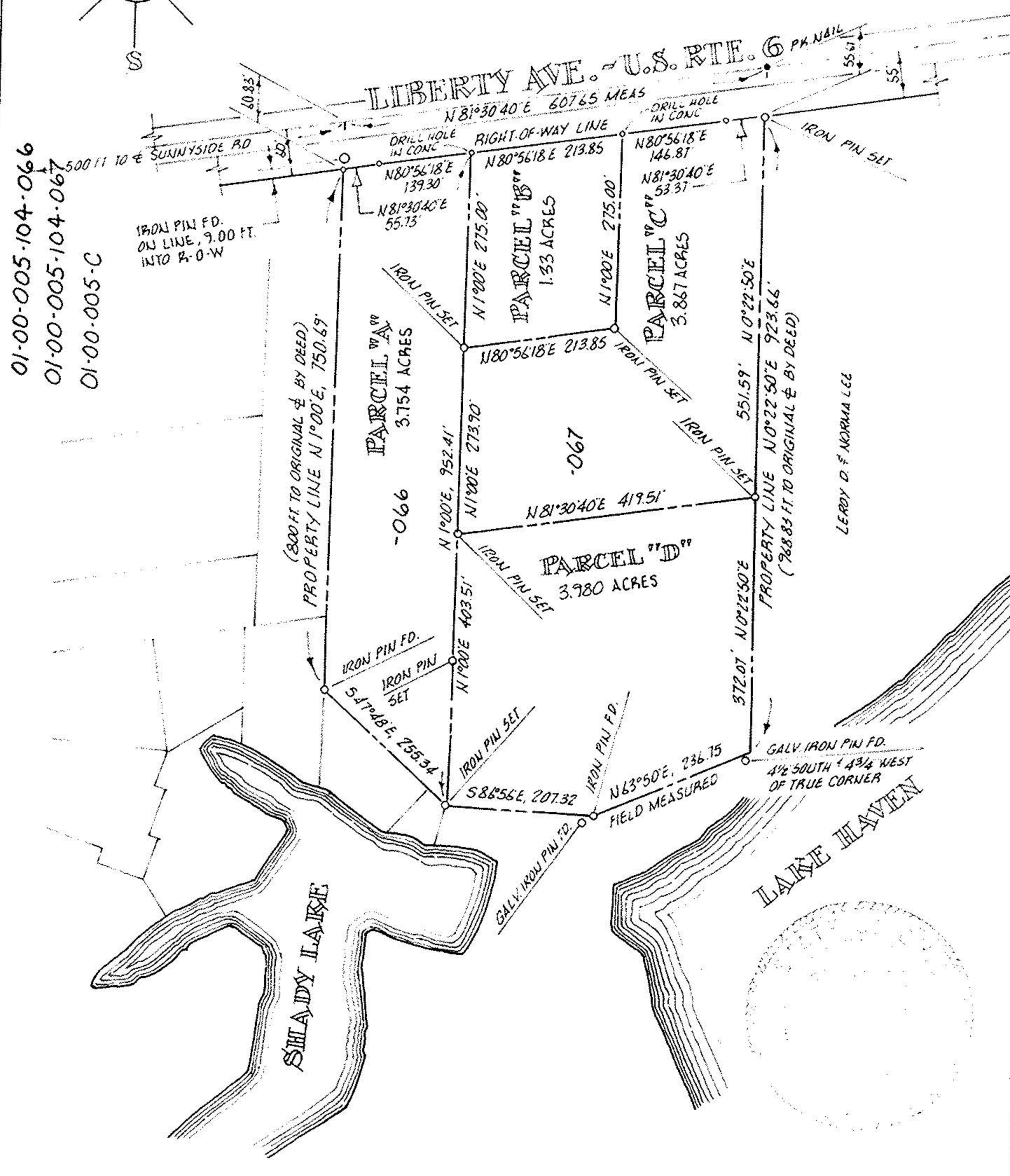

PERIMETER SURVEY

Scale 1" = 200'
 Acreage 12.931

SUBLOT _____ of _____

Plat Vol _____ Page _____

Part of O.L. 5 Section _____

Tract BROWNHELM TWP

City of VERMILION

LORAIN Co., Ohio

Michael G. Hura & Associates

4560 Liberty Ave. Vermilion, Ohio

drawn MGH

date 10-07-80

scale 1" : 300'

field book

PERMANENT
 PARCEL NUMBER