

PLAT OF BOUNDARY SURVEY

MARTY MOLE, MARY KOWALSKI AND MICHAEL MOLE

PART OF ORIGINAL LOT 14  
GRAFTON TOWNSHIP, LORAIN COUNTY, OHIO

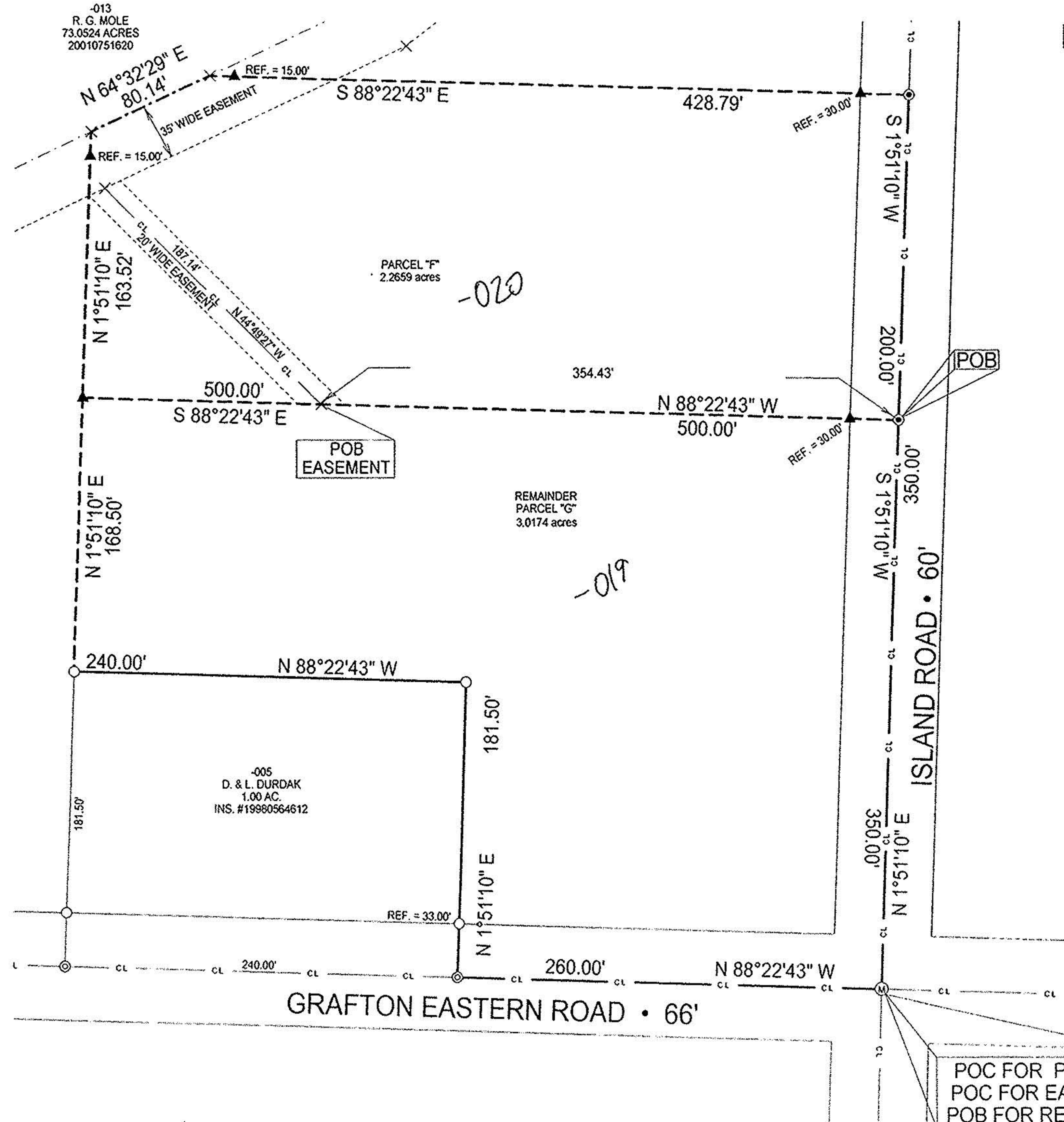

Legend

- X Survey Corner, No Monument found or set
- Iron Pipe Found
- ⊙ PK Nail Found
- ⊕ Iron Pin In Monument Box Found
- ⊙ Magnetic PK Spike Set
- ▲ 5/8" Iron Pin Set with Cap Stamped "Kelser 7871"

No 01575  
APPROVED  
LORAIN CO.  
MAP DEPT  
DATE 1-20-04  
PAGE 16-00-014-B  
BY J Hatfield  
# 04-01575



BEARINGS ARE ASSUMED.

ERROR OF CLOSURE IS LESS THAN 1:10,000.

SCALE 1"=80'

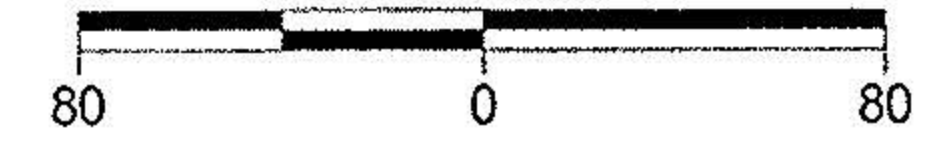

DATE:	3/20/02
JOB NO.:	023425

LAUNDON • SIMON • KELSER & ASSOC., INC.  
PROFESSIONAL LAND SURVEYORS  
110 MIDDLE AVE. • ELYRIA, OHIO • 44035  
PHONE (440) 322-7625

*Alex Kelser*  
Alex Kelser RLS #7871

POC FOR PARCEL 1  
POC FOR EASEMENT  
POB FOR REMAINDER