

DESCRIPTION,  
WESTERLY PARCEL:  
Situating in the City of Vermilion, County of Lorain and State of Ohio.  
Being known as all of Sublot 66 and the westerly 11.25 feet of Sublot 67 of Vermilion-on-the-Lake Subdivision No. 1 as recorded in Volume 10, Page 18 of Plat Records, forming a parcel of land fronting 56.48 feet on Edgewater Drive and extending northerly between parallel lines to the high water mark of Lake Erie, measuring a distance of about 130 feet on its westerly line and about 137 on its easterly line, be it the same, more or less, but being subject to all legal highways.

DESCRIPTION,  
EASTERLY PARCEL:  
Situating in the City of Vermilion, County of Lorain and State of Ohio.  
Being known as the easterly 33.75 feet of Sublot 67 and the westerly one-half of Sublot 68 of the Vermilion-on-the-Lake Subdivision No. 1 as recorded in Volume 10, Page 18 of Plat Records, forming a parcel of land fronting 56.48 feet on Edgewater Drive and extending northerly between parallel lines to the high water mark of Lake Erie, measuring a distance of about 137 on its westerly line and about 114 feet on its easterly line, be it the same, more or less, but being subject to all legal highways.

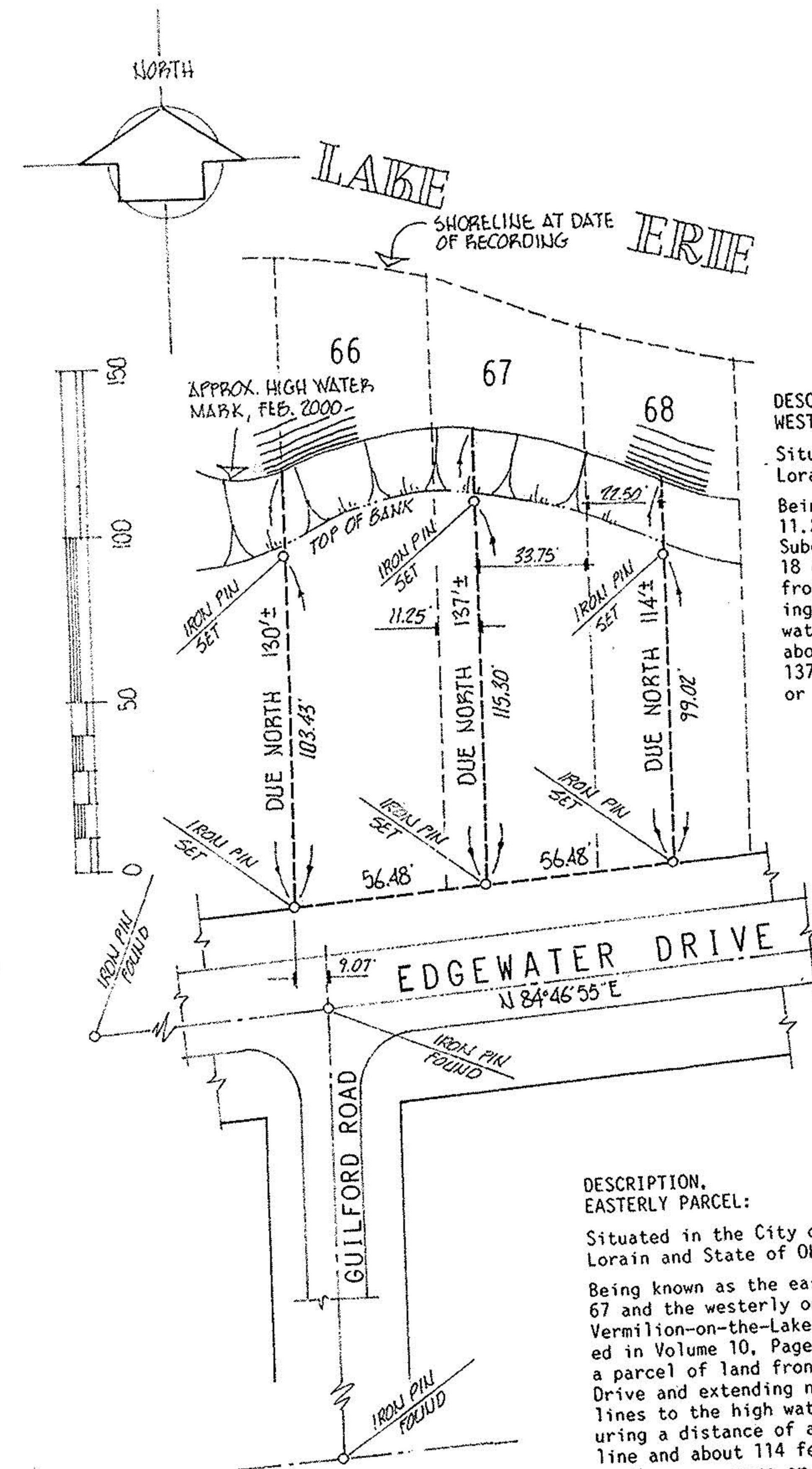

DESCRIPTION,  
WESTERLY PARCEL:  
Situating in the City of Vermilion, County of Lorain and State of Ohio.  
Being known as all of Sublot 66 and the westerly 11.25 feet of Sublot 67 of Vermilion-on-the-Lake Subdivision No. 1 as recorded in Volume 10, Page 18 of Plat Records, forming a parcel of land fronting 56.48 feet on Edgewater Drive and extending northerly between parallel lines to the high water mark of Lake Erie, measuring a distance of about 130 feet on its westerly line and about 137 on its easterly line, be it the same, more or less, but being subject to all legal highways.

DESCRIPTION,  
EASTERLY PARCEL:  
Situating in the City of Vermilion, County of Lorain and State of Ohio.  
Being known as the easterly 33.75 feet of Sublot 67 and the westerly one-half of Sublot 68 of the Vermilion-on-the-Lake Subdivision No. 1 as recorded in Volume 10, Page 18 of Plat Records, forming a parcel of land fronting 56.48 feet on Edgewater Drive and extending northerly between parallel lines to the high water mark of Lake Erie, measuring a distance of about 137 on its westerly line and about 114 feet on its easterly line, be it the same, more or less, but being subject to all legal highways.

acreage	N.A.	prepared for	LEE OSTER, JR. 2854 NORTHVIEW - ROCKY RIVER 44116	440 725 3936
date	FEB-2000	MICHAEL G. HURA, REGISTERED SURVEYOR 12706 Mason Road, Vermilion Ohio (216)965-4040		
drawn	MGH	<b>PERIMETER SURVEY</b>		
scale	1" = 50'			
		SUBLOT(S) <u>66-67 &amp; PART 68</u> OF <u>VERMILION-ON-</u> <u>THE LAKE SUBDN N:1</u> Volume <u>10</u> Page <u>18</u> of PLATS		
		PART of O.L. _____ Tract _____ Section _____ of <u>BROWNHELM</u> TOWNSHIP <u>LORAIN</u> CO., OHIO		

acreage	N.A.	prepared for	LEE OSTER, JR. 2854 NORTHVIEW - ROCKY RIVER 44116	440 725 3936
date	FEB-2000	MICHAEL G. HURA, REGISTERED SURVEYOR 12706 Mason Road, Vermilion Ohio (216)965-4040		
drawn	MGH	<b>PERIMETER SURVEY</b>		
scale	1" = 50'			
		SUBLOT(S) <u>66-67 &amp; PART 68</u> OF <u>VERMILION-ON-</u> <u>THE LAKE SUBDN N:1</u> Volume <u>10</u> Page <u>18</u> of PLATS		
		PART of O.L. _____ Tract _____ Section _____ of <u>BROWNHELM</u> TOWNSHIP <u>LORAIN</u> CO., OHIO		