

West 20th Street 60'

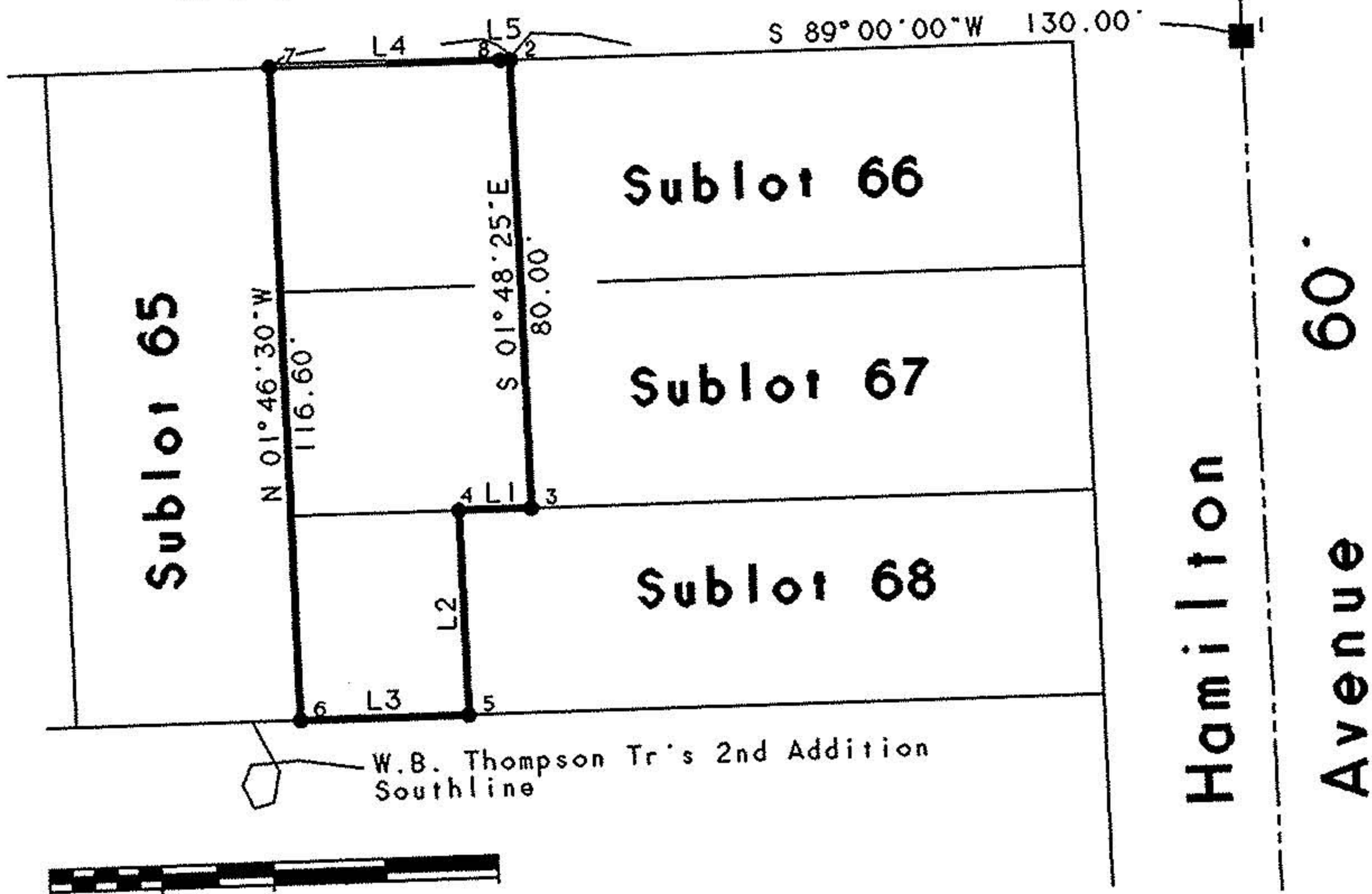

W.B. Thompson Tr's 2nd Addition Southline

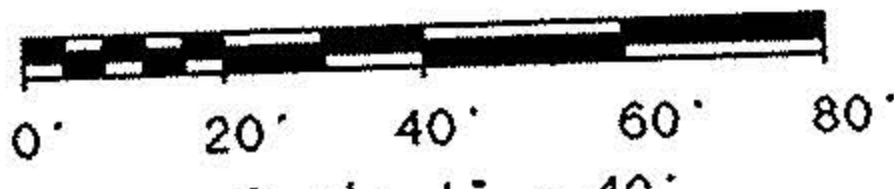

Scale 1" = 40'  
September 1, 1990

LINE	BEARING	DISTANCE
L 1	S 89° 00' 00" W	12.94'
L 2	S 01° 48' 25" E	36.60'
L 3	S 89° 00' 00" W	30.00'
L 4	N 89° 00' 00" E	42.88'
L 5	S 89° 00' 00" W	1.85'

#22356-D

POINT	NORTHING	EASTING	DESCRIPTION
1	500.00000	500.00000	Stone Fd. in Monument Box
2	497.73119	370.01980	Iron Pin Set
3	417.77097	372.54235	Iron Pin Set
4	417.54513	359.60432	Iron Pin Found
5	380.96333	360.75839	Iron Pin Set
6	380.43976	330.76296	Iron Pin Set
7	497.02379	327.15008	Iron Pin Found
8	497.69890	368.17008	Iron Pin Found

APPROVED  
LORAIN CO  
MAP DEPT  
DATE 11-13-97  
2-01-006  
K. Colburn  
22356-D

Note: Bearings shown are to an assumed meridian and are used to describe angles only.

Prepared for State Title Company of 1370 Ontario Street Suite 510 Cleveland, Ohio 44113.

Being known as Part Sublots 66, 67, and 68 of the W.B. Thompson Tr's 2nd Addition in the City of Lorain, County of Lorain, in the State of Ohio.

Note: Only copies signed with Red Ink shall be considered Valid.

*Patrick A. McGannon*  
Patrick A. McGannon P.S. 7154

- IRON PIN
- Stone in Monument Box

# Boundary Survey

**Patrick A. McGannon**  
Professional Surveyor  
1370 Ontario Street, Lorain, Ohio 44053  
Phone: (216)-2822712

