PREPARED FOR:

DAN MUNGER
6578 PITTS BLVD

CLARENCE BORNEMANN JR
6594 PITTS BLVD.

HAROLD & PATRICIA DENNIS
6610 PITTS BLVD

JOHN & KATHLEEN HEPP
6612 PITTS BLVD

PREPARED BY

HAPONEK & ASSOC INC
ENGINEERS & SURVEYORS
N RIDGEVILLE, OH.

SURVEY
OF PART OF
ORIGINAL RIDGEVILLE TWP.
LOT Nº 16

CITY OF N RIDGEVILLE COUNTY OF LORAIN
STATE OF OHIO

STATE OF OHIO
DANE A. HAPONEK
S-6211
REGISTERED SURVEYOR

DATE: JULY 1994
SCALE: 1" 60'

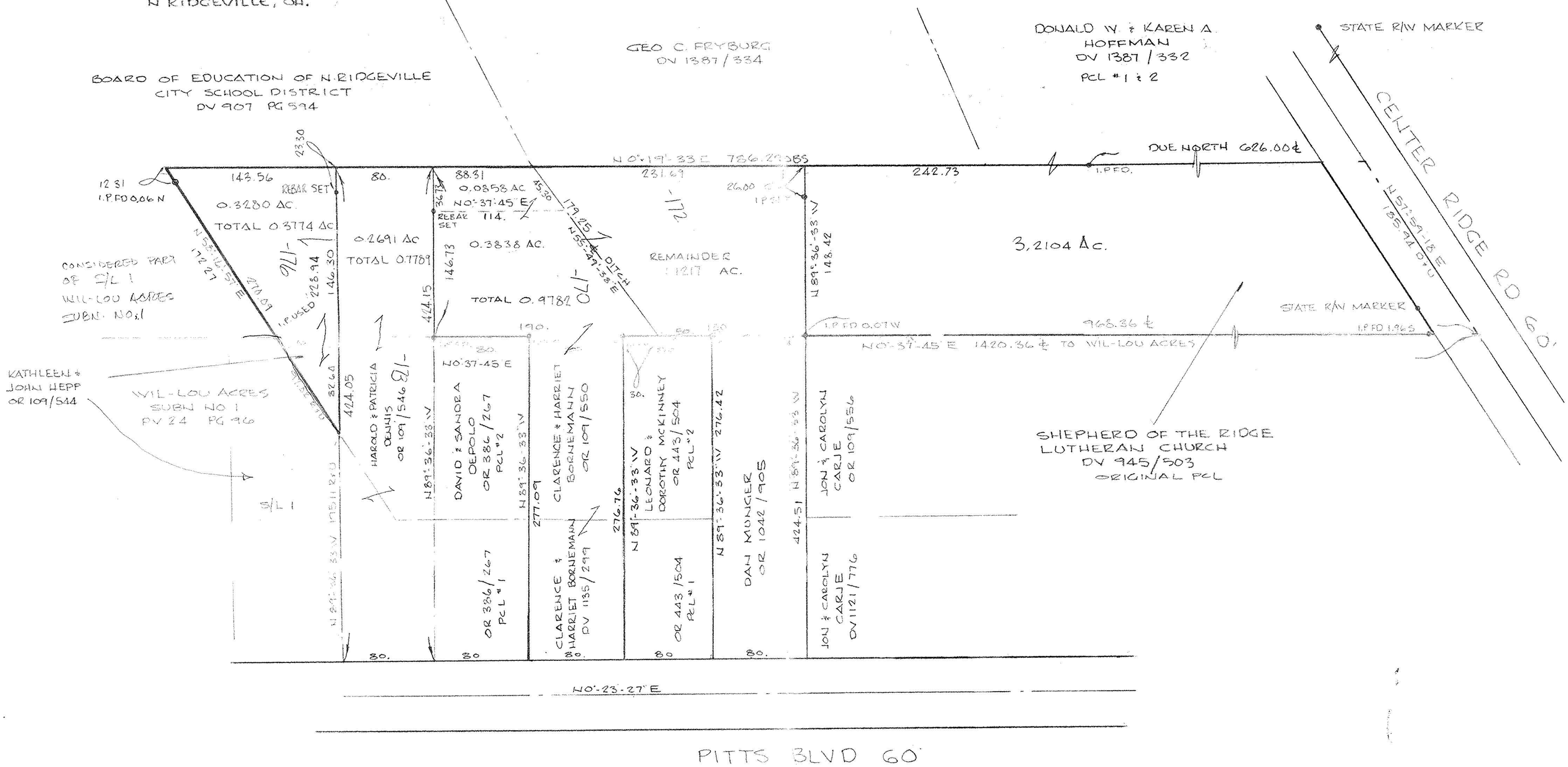

APPROVED
LORAIN CO.
DATE 10-23-02
PAGE 7-00-016-B
BY J Hatfield
02-01237
No 01237

APPROVED
LORAIN CO.
DATE 11-14-02
PAGE 7-00-016-B
BY J Hatfield
02-01252
No 01252

REVISED DEC. 1998
REVISED DEC 1997
86-0[illegible]