

**THOMAS SIMON & ASSOCIATES, INC.**  
 PROFESSIONAL LAND SURVEYORS

COBBLESTONE CORNER PROFESSIONAL CENTER  
 39049 CENTER RIDGE ROAD  
 NORTH RIDGEVILLE, OHIO 44039  
 (440) 327-2925  
 FAX 327-2964

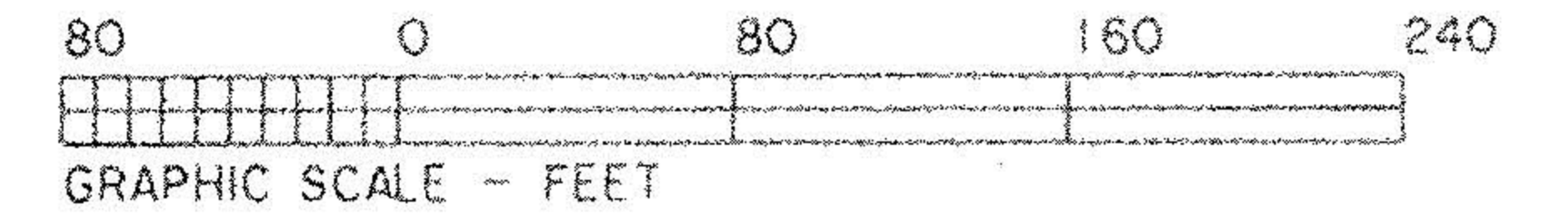

DIMENSIONS SHOWN ON THIS PLAT ARE EXPRESSED IN FEET AND DECIMAL PARTS THEREOF, ALL BEARINGS ARE TO AN ASSUMED MERIDIAN AND ARE USED TO INDICATE ANGLES ONLY. PERMANENT MONUMENTS WERE FOUND OR SET AT ALL POINTS INDICATED HEREON, ALL OF WHICH I CERTIFY TO BE CORRECT.

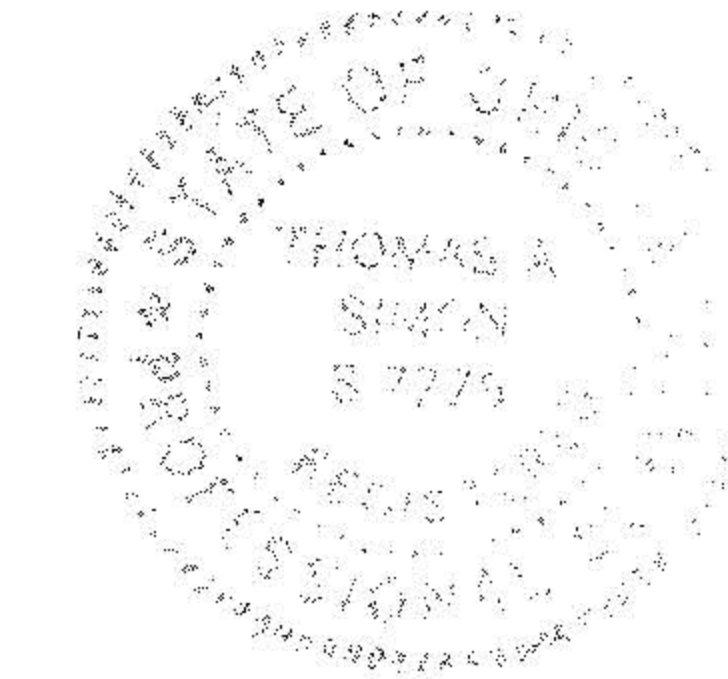

*Thomas A. Simon*  
 THOMAS A. SIMON  
 REG. PROFESSIONAL SURVEYOR  
 NO. S-7775

BASIS OF BEARINGS IS THE CENTERLINE OF BENDER ROAD (NORTH 02°30'06" EAST). IRON PINS SET ARE 5/8" DIAMETER, 30" LONG WITH PLASTIC CAPS "T. SIMON, S-7775".

PLAT OF SURVEY & SPLIT  
 FOR  
 THERESA M. ECHENFELS, TR.

BEING KNOWN AS PART OF ORIGINAL RIDGEVILLE TOWNSHIP  
 LOT NO. 48

CITY OF NORTH RIDGEVILLE COUNTY OF LORAIN  
 STATE OF OHIO

NOVEMBER, 2003 SCALE: 1" = 80'

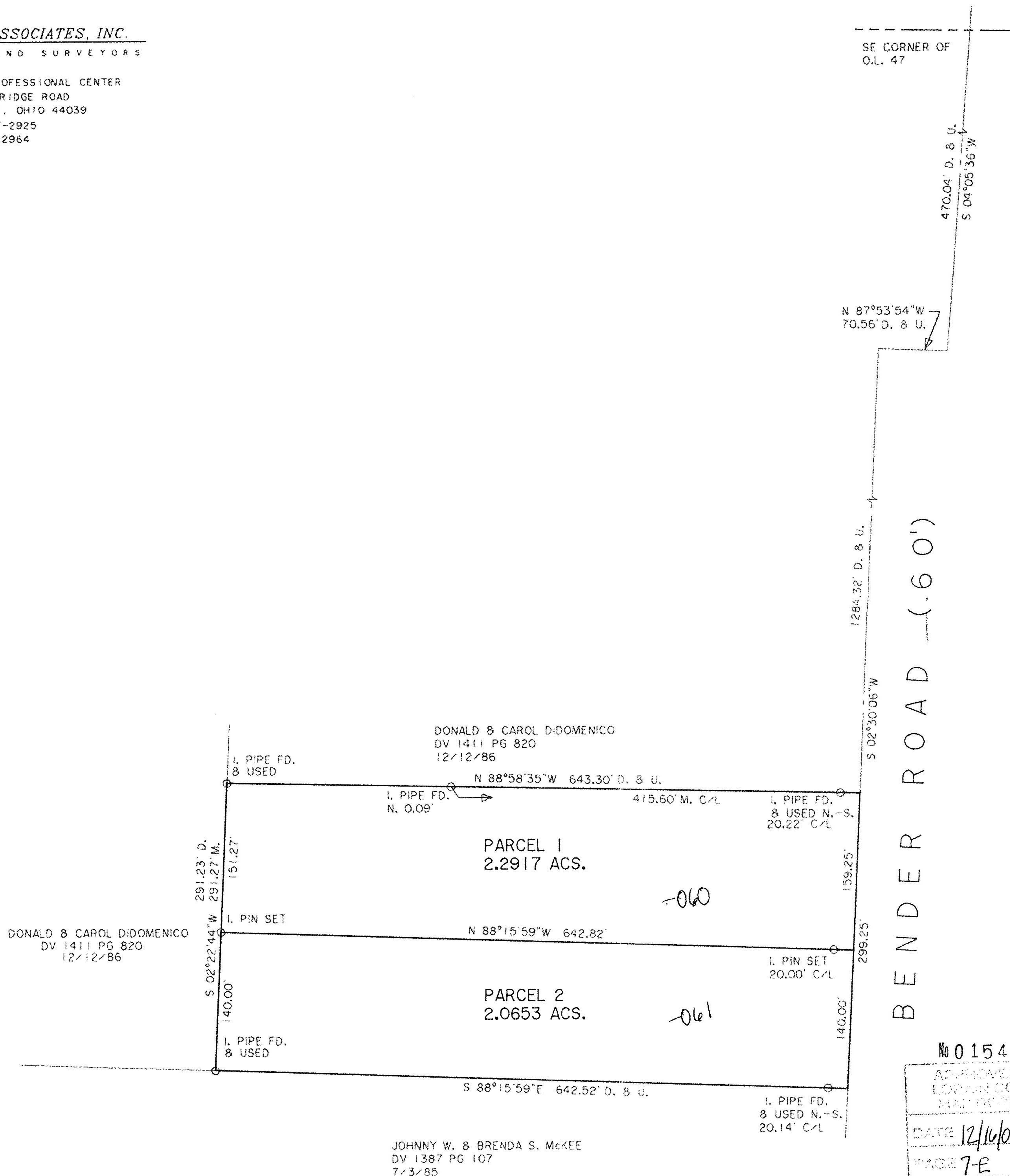

No 01548  
 APPROVED  
 LORAIN CO.  
 CLERK  
 DATE 12/16/03  
 PAGE 7-E  
 BY JHaffield  
 # 03-01548