

ZWICK ASSOCIATES, INC.  
 ENGINEERS • SURVEYORS • PLANNERS  
 8750 Stearns Road  
 Olmsted Township, Ohio 44138-1743  
 Tel: (440) 235-2729  
 Fax: (440) 235-0604

JOB DAVID & JULIE RODRIGUEZ  
 SHEET NO. 1 OF 1  
 CALCULATED BY DEH DATE 3-04-03  
 CHECKED BY \_\_\_\_\_ DATE \_\_\_\_\_  
 SCALE 1" = 30'

MILLS CREEK SUBDIVISION SECTION 'D' VOL. 25, PG. 40 PLATS

ADELE STREET 20'

LANE 35'

REWARD

S 89° 51' 00" E 99.02' REC.

PARCEL "A"  
 9646 SQ. FT.  
 0.2214 AC.

S 88° 51' 00" E 99.00' REC.

PARCEL  
 4950 SQ. FT.  
 0.1136 AC.

S 88° 51' 00" E 99.00' REC.

EXISTG. HSE.  
 NO. 5209

AUDITOR'S PLAT  
 P.P.N. 07-00-007-112  
 VOL. 64, PG. 35  
 0.666

HEIGHTS SUB  
 50.00'

148.30' REC.

5518' WITH IRON PIN, ZWICK 30" CAP (LONG-TRIP) SET

51L 30  
 51L 29  
 51L 28  
 51L 27  
 51L 26  
 51L 25  
 51L 24  
 51L 23  
 51L 53

PLAT VOL. 10, PG. 11  
 CITY OF NORTH RIDGEVILLE  
 LORAIN COUNTY OHIO



APPROVED  
 LORAIN CO.  
 MAP DEPT  
 DATE 3-18-03  
 PAGE 700007B  
 BY J. Holland  
 1001331

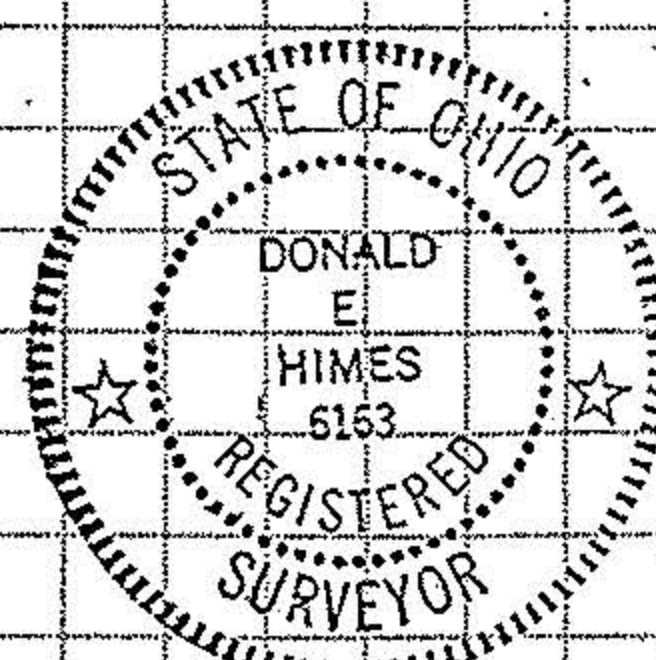

MAY STREET 40'