

BOUNDARY & LOT SPLIT SURVEY

CITY OF AVON ~ LORAIN COUNTY ~ STATE OF OHIO
PART OF ORIGINAL AVON SECTION 11
P.P.N. 04-00-011-108-143 ~ DOC. 02-0825188

PREPARED FOR
CENTRAL SOUTH, LTD
3320 STONEY RIDGE ROAD
AVON, OHIO 44011

APRIL 2003

GRAPHIC SCALE



(IN FEET)
1 inch = 40 ft.

04-00-011-108-051 2.16 A.
ROY E. MILLER, TRUSTEE
(ROY E. MILLER REVOCABLE LIVING TRUST
INST. NO. 02-0876724

No 01455

APPROVED
LOTARI CO.
MAP DEPT.
DATE 9-9-03
PAGE 4-00-011-14
BY P. MAINES
JOB NO. 03-01455


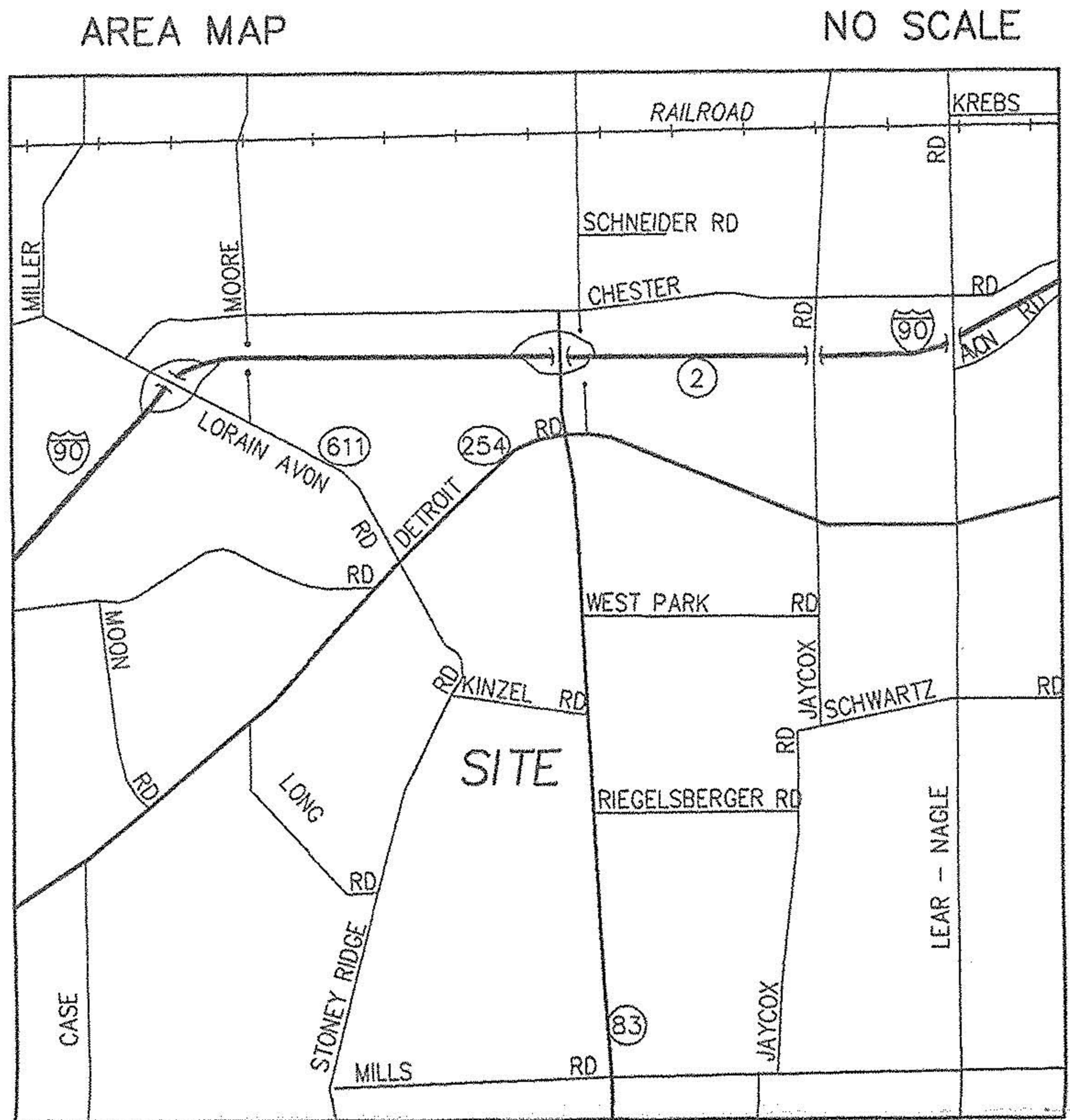

- LEGEND OF SYMBOLS**
- 5/8" CAPPED REBAR SET
 - IRON PIN FOUND (AS NOTED)
 - I.P. IN MON BOX FOUND

SURVEYOR'S CERTIFICATION

THIS IS TO CERTIFY THAT AT THE REQUEST OF THE OWNERS I HAVE SURVEYED AND PLATTED 6.0976 ACRES OF LAND AS SHOWN HEREON IN ORIG. AVON TOWNSHIP SECTION NO. 11, CITY OF AVON, COUNTY OF LORAIN, STATE OF OHIO. DISTANCES ARE SHOWN IN FEET AND DECIMAL PARTS THEREOF. BEARINGS SHOWN ARE ASSUMED AND USED TO DESCRIBE ANGLES ONLY. ALL OF WHICH I CERTIFY TO BE CORRECT.



4/10/03

HAYWOOD
Civil Engineering & Land Surveying
"Committed to Service and Quality"

630 Cleveland Street Office: (440) 365-9831
Elyria, Ohio 44035 Fax: (440) 365-3426
www.haywoodcivilengineering.com