

04-00-010-114

#15917

4-00-010-E

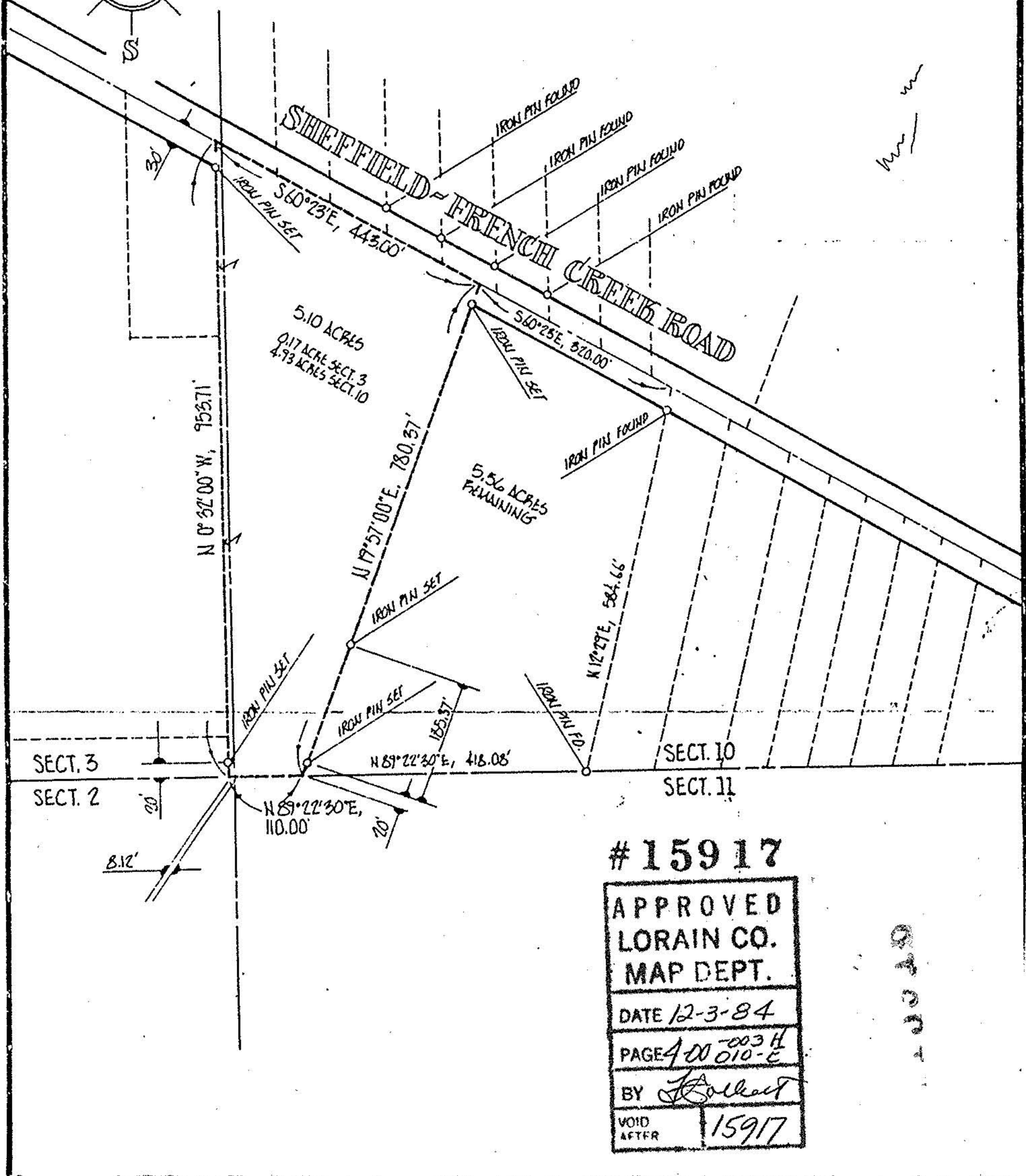
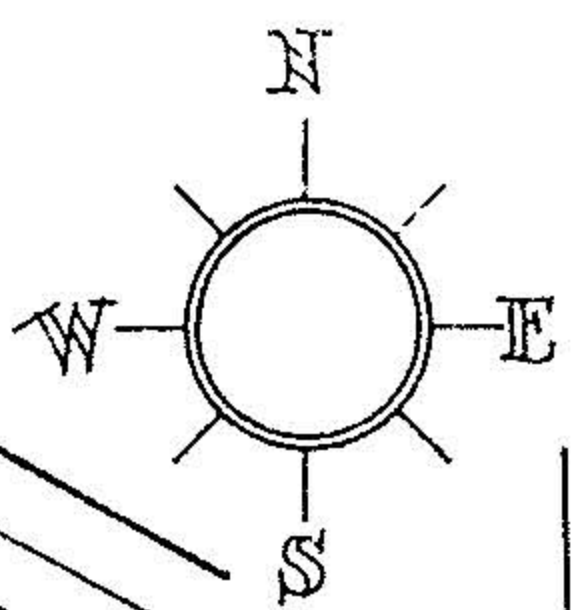

#15917

APPROVED
 LORAIN CO.
 MAP DEPT.
 DATE 12-3-84
 PAGE 400-003 H
 010-E
 BY *Hollist*
 VOID AFTER 15917

04-00-010-E

ACREAGE 10.66	PREPARED FOR MR. DON LAW 934-4593
DATE 09-25-84	38017 FRENCH CREEK ROAD, AVON, O.
DRAWN MGH	MICHAEL G. HURA, registered surveyor 12706 MASON RD., VERMILION, O., Ph (216) 965 4040
SCALE 1" = 200 ft.	
	PERIMETER SURVEY
	SUBLOT(s) _____ of _____ Volume _____ Page _____ of PLATS
	PART OF O.L. _____ TRACT _____ SECTIONS 3 & 10 OF AVON TOWNSHIP LORAIN CO., OHIO
	PERMANENT PARCEL NO. _____

CITY OF AVON