

SEC. 19
SEC. 20
SEC. 30
SEC. 29
WALKER RD.
1" IRON PIN IN MON. BOX USED

No 01390
APPROVED
LORAIN CO.
MAP DEPT
DATE 03-06-2003
PAGE 4-00-029-A
BY JHATfield
#03-01390

CURVE DATA

(A1) R=850.00 L=17.17 C=17.17 D=1°09'26" N75°09'43"W T=8.58	(A2) R=995.00 L=55.68 C=55.67 D=3°12'22" N76°11'11"W T=27.85	(A3) R=605.00 L=18.41 C=18.41 D=1°44'36" N75°27'18"W T=9.20
(A4) R=750.00 L=56.81 C=56.80 D=4°20'24" N76°45'12"W T=28.42	(B1) R=605.00 L=73.11 C=73.06 D=6°55'24" N79°47'18"W T=36.60	(B2) R=750.00 L=72.72 C=72.69 D=5°33'18" N81°42'03"W T=36.39

SURVEY
OF
0.4891 ACRES
BEING ALL OF SUBLOTS 5, 6 & 7
IN THE
PINE MEADOWS SUBDIVISION NO. 1
RECORDED IN VOLUME 74, PAGE 32 & 33
PART OF
ORIGINAL AVON TOWNSHIP SECTION NO. 29
NOW IN THE CITY OF AVON LAKE
LORAIN COUNTY, OHIO
FOR CURRANT VILLAGE LLC
BY
THE HENRY G. REITZ ENGINEERING CO
4214 ROCKY RIVER DR., CLEVELAND OHIO 44135
PH. (216) 251-3033 - FAX (216) 251-5149

BY: 
JAMES T. SAYLER, REG. SURVEYOR NO. S-7425
SCALE: 1"=50'
VICE PRESIDENT
MARCH, 2003

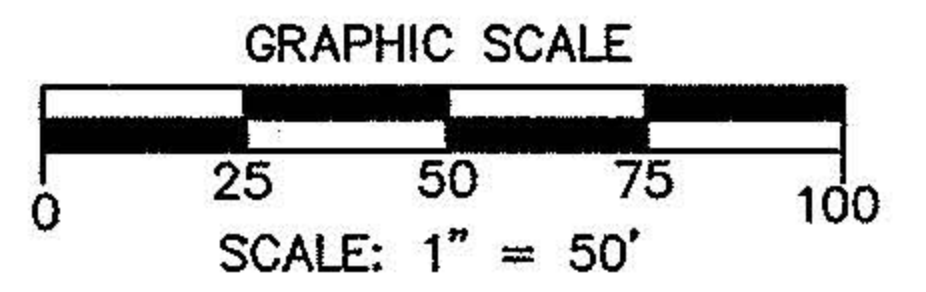
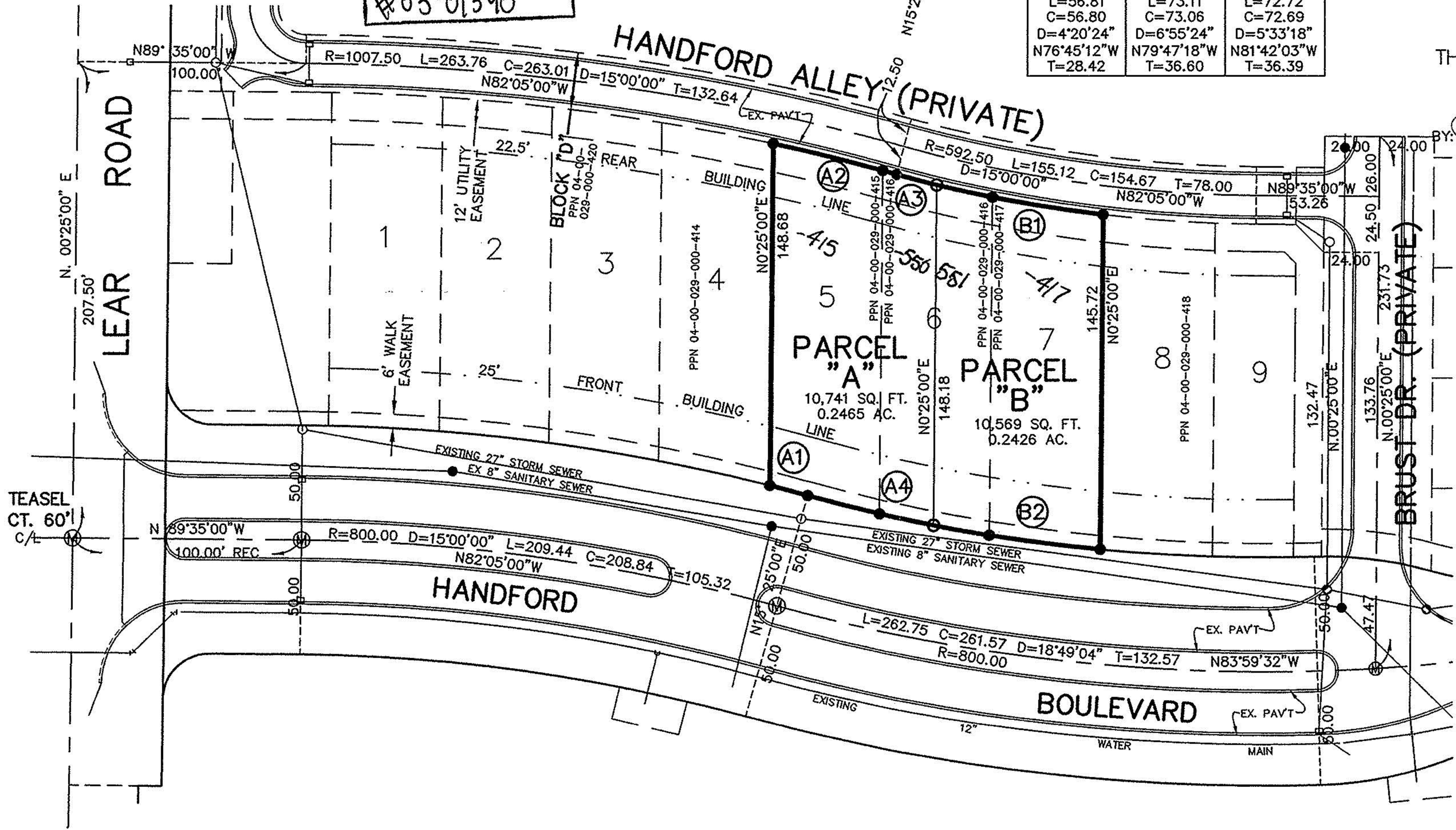
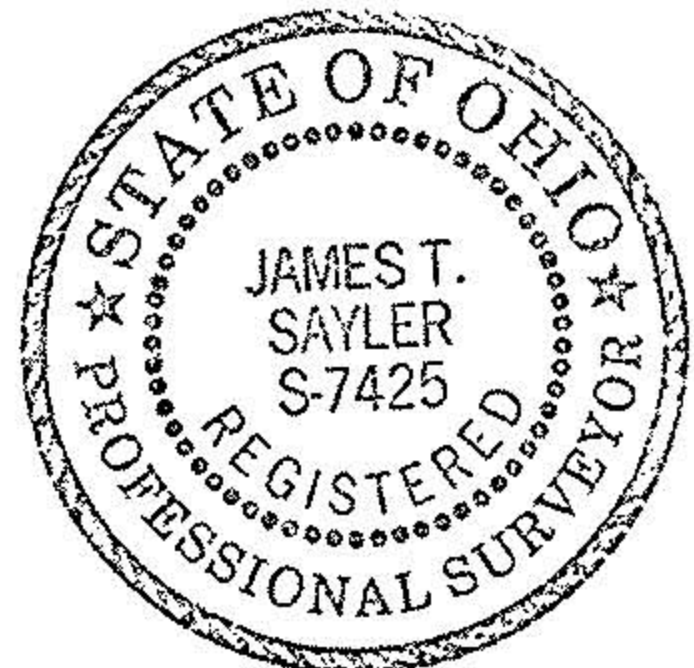

LEGEND

- DENOTES 5/8" CAPPED (REITZ ENG) IRON PIN FOUND (UNLESS NOTED OTHERWISE)
- DENOTES 5/8" CAPPED (REITZ ENG) IRON PIN SET
- Ⓜ DENOTES 5/8" IRON PIN IN MON. BOX FOUND & USED